THE WEATHER TODAY
Washington, Aug. 24.—Forecast for Eastern New York: Cloudy Wednesday and probably Thursday, not much change in temperature.

Oneonta Daily Star

MEMBER OF THE ASSOCIATED PRESS.

UP TO THE MINUTE COUNTY AND LOCAL NEWS

VOLUME NO. XXIX. WHOLE NO. 8116. ONEONTA, N. Y., WEDNESDAY, AUGUST 25, 1920 PRICE THREE CENTS

THEATRE FOLK GREET HARDING

In a Day Filled with Jazz, They Pledge Their Support to the Republican Nominee

HUGHES AT MARION

Talks Over Many Aspects of Campaign with Candidate; Praises His Qualifications

Marion, Ohio, Aug. 24.—A group of theatrical folk brought a touch of Broadway to Senator Harding's front porch today, and in a day filled with jazz pledged their support to the Republican nominee.

About 20 actors and actresses were in the delegation and they presented their regards to Marion and the Hardings in a succession of characteristic acts. In a short front porch speech, the senator expressed his appreciation and suggested that in the drama of American politics the country wanted a change of bills to do away with "one-lead activities," and to let every citizen play his fair part.

Hughes Praises the Nominee.

Charles Evans Hughes, Republican Presidential candidate of 1916, was another guest at the Harding home for the day, and he made a brief talk at the front porch session, praising the qualifications of Senator Harding and predicting his election. In a conference of several hours, during the morning, with the nominee and Colonel George Harvey of New York, Mr. Hughes talked over many aspects of the campaign. He declined afterwards to make any statement, but indicated that he probably would have something to say later.

The delegation of actors and actresses came here under the auspices of the Harding and Coolidge Theatrical league. They brought their own jazz orchestra and a band of 100 pieces besides, and began their day with an early morning parade through the city's downtown section. Shortly before noon, they arrived at the Harding home in style and were cheered along to the front porch through the biggest crowd that has gathered on the lawn since notification day.

Al Jolson, president of the Theatrical league, did the honors as "permanent chairman" of the gathering. He sang a Harding campaign song, introduced nine or ten others who put on characteristic stuff, and then, turning to the nominee, said:

"And now, Mr. President-To-Be, what have you to say for yourself?"

Discusses Stage's Influence.

Senator Harding's reply was devoted to a serious discussion of the influence of the stage. He pleaded for a high standard for the American theatre and in addition to suggesting the elimination of one-lead politics, he declared against the tendency to forget American citizenship and to long to become "citizens of the world."

In his address, Mr. Hughes said the American people did not want for president a "trickster or a shrewd politician," nor one who would be isolated from the current of popular thought, "but a man of courage, possessed of sound common sense, and who has an appreciation of American institutions."

"There is no hope for the world," said Mr. Hughes, "unless America can protect her own institutions and maintain her own institutions. The world cannot survive unless America survives."

Cox Ready to Prove Charges.

Dayton, Ohio, Aug. 24. — A promise to prove in his address at Pittsburgh Thursday his charges that the Republicans were gathering a $15,000,000 campaign fund, was made by Governor Cox, Democratic presidential candidate, prior to his departure late tonight on another speech-making tour. He will make addresses tomorrow at Princeton and Evansville, Ind., and speak at Pittsburgh Thursday night.

Governor Cox also sent a telegram tonight to Senator Kenyon, Republican of Iowa, chairman of the senate committee investigating campaign funds, assuring him of assistance in bringing out the facts.

"In addition to my statement in Pittsburgh," said Governor Cox's telegram, in response to one from Senator Kenyon requesting information, "I will send to your committee such leads for information as I possess. It will be my purpose to assist you in every possible way."

The Governor told friends today that he stands ready to appear before the committee if it should desire personal testimony, but doubted if it will be necessary.

"I don't need a subpoena," he said. "If they want me, I'll go."

Confidence in proving his charges was indicated by the Governor. His friends here declare he has voluminous documentary matter, including considerable matter received today at Trailsend.

That there would be little if any mention of campaign funds in his address tomorrow was indicated by Governor Cox. The League of Nations and labor questions, it was said, probably will be discussed principally.

U. S. ASSAILED FOR POLISH ATTITUDE

Socialist Party, Opening Campaign, Protests Policies of "Capitalistic Governments"

New York, Aug. 24. — The Socialist party opened its campaign here tonight at a meeting called for the purpose of "expressing solidarity with the Russian Soviet republic and protesting against the policies by which the capitalistic governments of the world have sought and are seeking to strangle the voice of the Russian people." Seymour Stedman of Chicago, vice presidential candidate, was to have been the principal speaker, but engagements in Chicago prevented him from being present.

Joseph D. Cannon, Socialist candidate for governor, criticised the United States government because of its attitude toward Soviet Russia and said there was a time when the United States not only recognized a newborn government, but offered protection to it.

"I don't want the United States to help the Russian Soviet republic," said Cannon. "What I want is to have the United States let it alone."

Municipal Court Justice Jacob Panken said he agreed with Secretary of State Colby when he declared recently that the President and cabinet could not aid Poland, that that was up to congress.

"But six months ago," he added, "Secretary of War Baker sent munitions to Poland and I charged the President and cabinet with betraying the constitution." Further on, the justice said "the President is a traitor to the constitution and violated his oath of office by sending arms to fight the Russians, a friendly people against whom no declaration of war has been made."

Resolutions were adapted declaring "the principle of self-determination for all peoples, loudly proclaimed by the Allied governments when they needed it as a popular war cry, has been flagrantly violated by them in all their dealings with the Russian Soviet republic."

The resolutions also stated that "the interests of the masses in the United States and the world require that Russia be permitted to solve her own problems without dictation from outside, and that to this end we protest against any effort of the government of the United States to rehabilitate the Polish imperialists and put them in a position to renew their attacks upon Soviet Russia."

CORK'S LORD MAYOR IN POOR CONDITION

Nears Death as Result of His Hunger Strike; Crowds Riot Outside Prison

London, Aug. 24.—There were disorderly scenes tonight near the Brixton prison, where Lord Mayor MacSweeney of Cork is confined, incident to the assembly of several thousand persons who waved red flags, booed the government, and cried "Up, Sinn Fein! Up, rebels!"

The crowds rushed the police guarding the avenue leading to the prison. Several persons were injured and a number were arrested.

Redmond Howard, a nephew of the late John Redmond, has telegraphed King George urging clemency for the Irish hunger strikers.

MacSweeney, who has refused food since he was arrested in Cork on a charge of sedition 13 days ago, was reported in an extremely critical state this morning, although conscious. He reiterated today his determination not to take food until he is released.

At the Home office this morning it was said the decision of the government had not been altered and MacSweeney would not be released.

Dublin, Aug. 24.—The lord mayor of Dublin, through the Freemen's Journal, has issued a plea to the British people for the life of Lord Mayor MacSwener, "not in the name of Ireland alone, but in the name of all humanity."

Cork, Aug. 24.—Activities in commercial houses and factories were halted between 10:45 and noon today, while the workers attended mass. This action was taken under the direction of the joint labor and civic council of action, who declared its purpose was "to show that there are powers greater than purely physical ones."

"The prayers of the multitude," continued the appeal of the council, "will rise to heaven to give succor to those suffering in British dungeons."

The churches were unable to accommodate the throngs of worshipers.

SHIP LINES AUTHORIZED TO BOOST FREIGHT RATES

Washington, Aug. 24.—Steamboat lines operating on the Atlantic coast, Great Lakes, and Gulf of Mexico, were authorized tonight by the shipping board to increase freight rates from 20 per cent to 40 per cent and passenger charges from 20 per cent to 32 1-3 per cent over existing levels on all water traffic.

SARATOGA CIGAR STORES HOUSE BETTING SCHEMES

Saratoga Springs, Aug. 24. — The raiding activities of Wyman S. Bascom, who is investigating alleged gambling in this city, unexpectedly shifted today from roulette wheels on the outskirts of the city to several cigar stores on Broadway, in the heart of the city, which were visited this afternoon by a dozen officers. They cut the telephone wires and took possession of charts and sheets which they claimed were used in receiving bets and information on the races here and in Canada. The raids were witnessed by large crowds.

The evidence secured in the raids will be presented to the extraordinary grand jury now in session, investigating alleged gambling here.

PONZI'S CREDITORS ARE "OUT OF LUCK"

Payment of Less Than Fifty Cents on the Dollar Indicated by His Statement of Assets

Boston, Aug. 24. — A payment of less than 50 cents on the dollar to the creditors of Charles Ponzi's quick rich scheme, if official estimates of his liabilities are correct, was indicated by his statement of assets at the receiver's hearing today.

Assuring the federal receivers that he had disclosed all he knew, Ponzi told of assets which Robert G. Dodge, counsel for the receivers, declared were "not anywhere near three millions." The official estimate of his liabilities, made after an audit of his accounts, stands at seven million dollars. Ponzi said he thought this was an error. He claimed that he was solvent and had nearly four millions of assets to meet his liabilities, which he sets at three millions.

The hearing was stormy at times. Daniel H. Coakley, counsel for Ponzi, surrendered to the receivers, to assist in meeting creditors' claims, checks for $25,000 each, which had been given to him and to Daniel V. McIsaac, associate counsel, as retaining fees. He said that when he took the money he thought Ponzi was a millionaire, but that now he wanted everything to go to the creditors. He called upon the receivers and their counsel to join with him in working without fee, but his challenge was not accepted.

Edward A. Thurston, one of the receivers, remarked: "If you thought this man had a million dollars left, do you suppose anybody thinks you would have got only $25,000??

"You are a liar when you suggest anything like that," exclaimed Coakley, jumping to his feet.

The lie was passed three times without retort by the receivers except a "thank you." Then the examination turned again to inquiry of Ponzi as to what had become of supposed gilt-edged securities valued at $2,300,000, which he was reported to have shown Mr. Coakley. It was all represented, he said, in the assets he had named, except that a certificate of deposit for $1,500,000 had suffered depreciation to $1,058,000 when he overdrew another account.

YOUTHS SAY CRIME WAS DONE ON WAGER

University Students Confess Looting Fulton Chain Residence of $6,000 in Gems

Utica, Aug. 24. — Frederick H. Bennett, of Rochester, 21 years old, student at the University of Michigan, and Mortimer C. Adams of Barnard, N. Y., junior at the University of Pennsylvania, are under arrest at Old Forge tonight, charged with having burglarized the palatial summer home of Mrs. A. C. Ernst, on the Fulton Chain of lakes, as the result of confessions they are alleged to have made. Diamonds and jewelry to the value of $6,000 were taken.

The burglary was committed Monday night while Mrs. Ernst and family were at a motion picture theatre in Old Forge. Entrance was gained by raising a ladder to a second story window. Suspicion turned on Bennett and Adams because they had purchased a flashlight Monday and they are said to have admitted their guilt after three hours' grilling by detectives. They claimed the job was done on a wager and that they intended to return the loot.

The booty, which included a box of diamonds, platinum rings and watches, and $50 in currency, was found hidden in the leaves of a chipmunk's nest near their camp. The currency was the property of Walter Huntzinger, star pitcher of the University of Pennsylvania.

Bennett and Adams were members of an orchestra directed by Donald Fulton, son of Mrs. Ernst.

EX-KING REFUSED INTERVIEW.

Lucerene, Switzerland, Aug. 24. — Former King Konstantin of Greece is reported to have sought unsuccessfully for an interview with Premier Lloyd George today. In refusing, the premier said that such a meeting would be undesirable, especially in view of the recent attempt upon the life of Premier Venizelos of Greece.

POLISH ARMIES RETAKE LOMZA

Also Are in Bialystok, Fifty Miles East of Lomza; Bolshevik Divisions Smashed

REDS STILL ALERT

Poles Are Liable to Lose Their Advantage if Front Becomes Too Extended, Observers Say

London, Aug. 24. — A dispatch to the Exchange Telegraph from Berlin says the Deutsche Allgemeine Zeitung publishes a report that the Russian northern army has begun a counter offensive which appears to have partly succeeded.

The dispatch adds that the Poles have been forced back in the "corridor" between Mlawa and Chozek, while in the neighborhood of Neidenburg a decisive battle is in progress.

(By The Associated Press)

Warsaw, Aug. 24.—Lomza, 75 miles northeast of Warsaw, and Bialystok, 50 miles east of Lomza, have been recaptured by the Polish armies, says an official communication issued by the war office here today.

In the remaining occupied sectors in the north, the Bolsheviki are crossing the Prussian frontier in great numbers. In this region, the eighteenth and thirty-third Bolshevik divisions have been smashed and all of the fifty-fourth division have been taken prisoner.

The fifth Polish army alone, operating on the northern front, has accounted for more than 20,000 prisoners, including the staff of the eighteenth and fifty-fourth divisions, says the communication.

Country Cleared of Reds.

The military authorities announce that the various government districts of Poland, with the exception of Suwalki and Grodno, have been virtually cleared of the Bolsheviki, some of which, in the panic of retreat, crossed into East Prussia, but whether they are interned is not known here.

Many Red detachments have been cut off from retreat and are gradually being gathered in. Peasants, armed with hunting clubs and scythes, are assisting the Poles in the process of cleaning up.

In various parts of the country, particularly between the Vistula and Prussia, where the Bolsheviki have been cut off from their communications, there are organized hunting parties, consisting of the members of hunting clubs and others, who beat the wooded country in search of Reds the same as for deer and wild boar.

General Pilsudski has issued an appeal to the peasants to aid the army and urges the peasants to take prisoners in all cases and turn them over to the soldiers. The military authorities declare that since the Polish offensive began about a week ago, more than 50,000 prisoners have been taken.

Red forces hemmed in between Prussia and the Vistula are trying to fight their way eastward. Reds caught on all sides by the Poles, launched an attack south of Mlawa; the attack was repulsed. The Poles have taken many prisoners.

The communique says that the Poles taken prisoner by the Kuban Cossacks have been murdered.

"In the region of Snaidovo," continues the statement, "there was bayonet fighting. The Poles smashed the Eleventh Red division and occupied Lomza to the north, taking several thousand prisoners and seven cameis which the Reds had used for hauling supplies.

"Reds fighting at various points in Bialystok were taken prisoner and the city was occupied. Further Polish successes on the southern front are reported.

Poles Cautioned to Watch Out.

Paris, Aug. 24.—The Poles continue to exploit their victory in a most skillful manner. The Bolshevik northern army, even should it be able to cut its way eastward, will find its road barred by President Pilsudski's forces, who have reached Bialystok by a rapid march.

The Bolsheviki, however, according to the last advices reaching Paris, are very active higher up the Bug, notably in the region of Wlodawa, 72 miles southeast of Siedlce. Pilsudski is believed undoubtedly to have left forces on the river to guard his flank and rear, but unless the Reds are altogether negligible, the Polish commander cannot long ignore the potential danger.

It is expected in French military circles that he will detach part of his troops both to avoid this danger and hasten the liberation of the whole of the territory. It is thought he will likely start a double move northward toward Grodno, so as to restore strategic liason with the Vilna Lithuanians and to the south or southeastward, so as to force a retreat of the Bolsheviki still in positions on the Bug river and in Galicia.

So far it has been plain sailing for the Poles, in the opinion of military observers, but it is declared further developments of the operations involve a certain danger for the Poles, who will be obliged to extend their front considerably. It is pointed out that it was such an extension of front which placed the Poles in a position of inferiority at the time of the Bolshevik offensive, and if the same cause should be followed by the same effect by an ill-considered advance now, the Poles would be liable to lose a large part of the fruit of their victory.

Kameneff to Leave England.

London, Aug. 24. — M. Kameneff, head of the Russian Soviet mission here, is preparing to leave England, according to the Daily Herald. This action is attributed to the Lucerne decision of the British and Italian premiers, and Mr. Balfour's letter to M. Kameneff.

Poles Refuse to Aid Country.

Berlin, Aug. 24. — The steamers New Rochelle and Susquehanna, which arrived at Danzig from the United States with 1,800 and 1,500 returning Polish emigrants, respectively, will in all probability be forced to carry the Poles back to thet United States, according to the Danzig correspondent of "The Vossische Zeitung." It is asserted that Poland had declined to permit them to enter, as the men who are eligible for military service refused to be enlisted. The Poles are still interned at Tyrol camp. The two vessels, which are of American register, also carry a cargo of war supplies.

Consider Occupation of Danzig.

London, Aug. 24. — One plan for the settlement of the Danzig problem under consideration by Great Britain and France was allied military occupation of the city, although up to tonight no decision had been reached.

It is stated here that the military authorities of both countries are agreed that it would be inadvisable to attempt to unload munitions there at the present time notwithstanding Premier Lloyd George's statement at Lucerne that ships should not be stopped at Danzig.

A French cruiser arrived in Danzig Monday and began unloading munitions for Poland, but on representations from Sir Reginald T. Tower, the high commissioner of the league of nations, that he could not be responsible for the consequences, the unloading was suspended pending decision by the Allies, says a dispatch to the London Times from Danzig dated Tuesday.

The governing board of the railway worker's union at Danzig has voted to halt all war supplies arriving at that port destined for Poland. It will permit the transit only of food and sanitary supplies.

The governing board has appointed local surveillance boards, which also will include the stations of Zoppot, Hohenstein and Neufahrwasser.

Small Prospects of Minsk Parley Agreeing on Peace

London, Aug. 24. — There is not the smallest prospect of the Minsk negotiations resulting in a swift conclusion of peace, but all ethnographical Poland soon will be cleared of the Bolshevik forces, says the London Times' Warsaw correspondent in a dispatch dated Monday.

The Polish government does not know for certain, the dispatch adds, that its delegates at Minsk are aware of the altered military position due to the Polish victories, not yet having had time to hear the full results.

The first dispatch from the Polish delegates has just been received here. The Poles say, contrary to statements of M. Tchitcherin, the Bolshevik foreign minister, that their wireless is working faultlessly, but that the only satisfactory way of communicating with Minsk would be by courier.

A Polish courier dispatched by the foreign office two days ago was not allowed to cross the frontier by the Bolsheviki.

The Times correspondent says the Bolshevik infantry apparently has entirely lost their heads, especially in the northwest. General Budenny and his Bolshevik forces are reported turning eastward. The news from Lemberg is good.

Anti-Bolshevik governments are breaking out in many parts of Russia, according to statements by Bolshevik prisoners. A captain Soviet captain said the Minsk conference was only intended as a means of placating the Entente and British labor, and that there was no intention to make peace until Warsaw was captured and Soviet rule set up in Poland.

WRIGHT WINS AS MARKSMAN

Cleveland, Aug. 24. — Frank S Wright of Buffalo, champion of New York state, won the American amateur singles championship of the Grand American handicap trap-shooting tournament here today from 39 expert marksmen of the United States and Canadian provinces.

THREE MEN AND 2 WOMEN HELD AS COUNTERFEITERS

Elizabeth, N. J., Aug. 24.—Five persons, three men and two women, have been arrested and an alleged counterfeiting outfit has been captured by federal agents in their investigation of the large number of spurious and altered bank notes in recent circulation in New Jersey. The prisoners are Mrs. Anna Smith, 35, and Mrs. William Khruska, 30, both of Linden, a suburb of this place; and the three men are named Godetski, brothers of Mrs. Smith. They are being held without bail, the two women in jail here, two of the men in Bayonne, N. J., and another in Buffalo, N. Y.

WARNS AGAINST COERCING LABOR

Gompers Asserts at Binghamton Convention That Workers Will Vote as They Want To

Binghamton, Aug. 24. — Employers of labor must make no further attempt to force the working people to vote as they want them to, by frightening them by the shutting down of factories and the reducing of wages, declared Samuel Gompers, president of the American Federation of Labor, at the opening session today of the annual convention of the New York State Federation of Labor.

"Some corporate interests are trying to scare the men of labor," said Mr. Gompers. "We found such conditions recently existing in a number of plants and particularly in the woolen mills of New England, and in Pennsylvania railroad company affairs, where attempts are being made to shut down factories and reduce wages. There is not now in the storehouses of the country sufficient supplies to meet the needs of the people, and the shutting down is for the obvious purpose of repeating the old policy of the corporations and big business to frighten the people by telling them if they vote one way they will be kept out of work."

President Gompers amplified his position by saying that the Pennsylvania railroad company told him the laying-off of 12,000 men was necessary because the men were not needed, and ten days later, he said, the company issued orders that it would have to shut down in the handling of freight because there was a labor shortage.

"We shall see further such attempts as the weeks go by until election day," he declared. If such attempts are made, he was satisfied that "the working people of the United States will give the answer: Either take off your coercion or you'll have to do your own work."

CONTROVERSY OVER FORMER HUN LINERS

Great Britain Negotiates With U. S. as to Ultimae Ownership of Vessels

Washington, Aug. 24. — Great Britain has initiated diplomatic conversations with the American government as to the liability of the United States for expenditures necessitated by the detention in American ports of the seven former German liners allocated to this country for the homeward movement of American troops. The ships were held up by the shipping board after their surrender by the war department, but finally were delivered to England.

While the ships were detained here, British crews sent to America to take them over were idle in New York. A question of demurrage charges also is understood to be involved, as sailing dates for the ships on British schedule had been announced.

No specific claim for reimbursement has been presented, it is understood, but the negotiations have been started for the purpose of reaching an amicable agreement as to where the responsibility for the delay rests. The ultimate ownership of the vessels, which include the Imperator, now operated by the Cunard line, also is understood to have been made a part of the discussion.

Great Britian claims title to the ships under the decision of the Allied shipping commission, on which the United States was not represented and the rulings of which never have been accepted by the Washington government. The shipping board has claimed that allocation of the ships to the United States was permanent and it was on this ground that is refused for some time to deliver the vessels to Great Britain.

PRINCE CAROL HAS ARRIVED

Rumanian Crown Prince, His Marriage to Titeless Girl Anulled, Says He Will Still Serve Country.

New York, Aug. 24.—With a sight show of emotion, Prince Carol of Rumania, in an interview tonight, referred to his marriage to 20-year-old titeless, dowerless Mlle. Zizi Lambrino and the subsequent annulment by his royal parents.

"I do not care to bring up past sorrows," he said. "The incident is closed, and I only look forward to the discharge of my duties as crown prince of Rumania and heir to the throne."

Upon his return to Rumania from his American visit, he said he would rejoin the army and assume command of his old mountain regiment and work with all his energy for the future prosperity of his country.

"My present visit to the United States is only an informal and unofficial one," he said. "But I intend to make an official and longer visit sometime later, probably with the queen next spring.

"I am very much impressed with the beauty and charm of the American women, and the tall buildings, they are wonderful.

"Your prohibition seems to be working well in the interests and general welfare of the people, but in my country, where we drink light wines and beer in modest quantities, there is no need of prohibition."

SUFFRAGE NOW SEEMS ASSURED

Certification of Tennessee's Ratification Sent to Washington by Governor Roberts

ANTIS STILL FIGHT

Declare They Are Prepared to Restrain Colby from Issuing Formal Proclamation

Nashville, Tenn., Aug. 24.—Certification of Tennessee's ratification of the federal suffrage amendment was en route by mail tonight to Washington. On its receipt by Secretary of State Colby late tomorrow or Thursday, suffrage advocates expect issuance of the formal proclamation making the amendment a part of the organic law of the land and placing 22,000,000 American women on an equality with men at the ballot box.

Governor Roberts placed the certification in the mail today after receiving from State Attorney General Thompson an opinion that a writ of certiorari and supersedeas issued last night by Chief Justice Lansden, of the Tennessee supreme court, in effect set aside an order temporarily restraining the governor from taking such action. The injunction was obtained last Saturday by citizens of Nashville opposed to suffrage on the plea that action on the amendment by the present legislature was in violation of the state constitution and illegal in other particulars.

Washington New Battle Ground.

Issuance of the writ and the governor's certification may transfer to Washington the battle over legality of ratification, anti-suffrage leaders declaring the American constitutional league was prepared to apply to the District of Columbia supreme court for an order restraining Secretary Colby from issuing the proclamation. So far as court action in Tennessee is concerned, the only thing in prospect for the suffrage opponents is to request the supreme court to rescind the individual action of Judge Lansden. The court meets in Knoxville September 20. Just what effect a refusal of the court to uphold Justice Lansden's course would have on the general situation no one was prepared to say.

Announcement early today that Justice Lansden had issues the writ, followed an hour later by the statement that the governor had mailed the certification, was a bombshell in the camp of the anti-suffrage forces, and an agreeable surprise to the suffragists. There had been no intimation such a course was planned, and a small circle of the suffrage leaders had kept the secret well.

Predict Colby Will Act Promptly.

Washington, Aug. 24. — Issuance of a proclamation by the state department formally announcing ratification by three-fourths of the states of the federal suffrage amendment is expected by suffrage leaders within 24 hours. Their prediction was based on Secretary Colby's recent announcement that he was prepared to issue the proclamation as soon as he received the official notification from Governor Roberts of Tennessee, which, dispatches from Nashville said, was placed in the mails at noon today.

DEMPSEY AND CARPENTIER TO MEET, KEARNS STATES

Chicago, Aug. 24. — Jack Dempsey has made an agreement with Tex Rickard, who promoted the Dempsey-Willard fight, to meet Georges Carpentier, the French champion, it was announced here today by Jack Kearns, the champion's manager.

Kearns said it was his understanding that the fight would take place in Madison Square Garden, New York, shortly after Carpentier returns to this country.

PENNSYLVANIA DI[illegible]

Albany, Aug. 24.—Announcement was made today from the offices of J. T. Loree, general manager of the Delaware and Hudson railroad, of the appointment of J. E. Fairhead as superintendent of the Pennsylvania division to succeed A. R. Macgowan, resigned. Superintendent Farhead will have his headquarters at Pittsburgh. He was formerly superintendent of car service of the Kansas City Southern railroad and served also as a general superintendent of the Pittsburgh and West Virginia railroad with headquarters at Pittsburgh.

PRISON MAGAZINE REMAINS.

Ossining, Aug. 24. — The Sing Sing Bulletin, monthly magazine published by the inmates of Sing Sing prison, is not to be discontinued, Warden Lewis announced tonight, after a two-hour conference with State Superintendent of Prisons Hastigan and former State Senator James Long, deputy superintendent of prisons. It was said the printers would start work immediately on the August number.

Several days ago it was announced at the prison that the paper had been discontinued.

NewspaperARCHIVE.com

Results of Yesterday's Games

NATIONAL LEAGUE

PIRATES ARE VICTORIOUS.

Carlson Is Hit Hard, but Four Double Plays Help Him.

Pittsburgh, Aug. 24. — Pittsburgh defeated Brooklyn today. Carlson was hit hard but four double plays helped him.

		R	H	E
Brooklyn ..	000101010—	3	11	2
Pittsburgh .	20001901x—	4	8	0

Batteries — Grimes and Miller, Carlson and Schmidt.

REDS DISPOSE OF SMITH.

Have Little Difficulty in Defeating Philadelphia, 7 to 2.

Cincinnati, Aug. 24. — The Reds disposed of Pitcher Smith in less than two innings today and won easily from Philadelphia.

Philadelphia	001000001—	2	12	1
Cincinnati .	42000010x—	7	12	0

Batteries—Smith, Betts and Wheat, Witherow; Napier and Wingo

CUBS NOSE OUT BOSTON.

Deal's Double and Herzog's Single in Ninth Give Chicago Victory.

Chicago, Aug. 24. — In a free-hitting game, Chicago nosed out Boston today, 3 to 2. Deal's double and Herzog's single in the ninth produced the winning run.

Boston	010000010—	2	12	2
Chicago ...	001010001—	3	11	1

Batteries — Fillingim and O'Neill, Alexander and O'Farrell.

CARDS GET EARLY LEAD.

Bring in Five Runs in Third, and Giants Fail to Catch Up.

St. Louis, Aug. 24. — Six hits, four of which did not go out of the infield, in the third inning, coupled with Doyle's error and an infield out, gave St. Louis five runs and a lead which New York was unable to overcome today.

New York ..	200200000—	4	11	1
St. Louis ..	00501000x—	6	14	1

Batteries — Benton, Douglas and Smith, Snyder; North, Sherdel and Clemons.

AMERICAN LEAGUE

TIGERS SAY GOODBY.

Play Last Game of Season at New York and Trim Yankees, 5 to 3.

New York, Aug. 24. — Detroit made its farewell appearance of the season at the Polo grounds today, defeating New York and winning the series, three games to one.

Detroit	103000001—	5	4	2
New York ..	010020000—	3	10	2

BOSTON AGAIN WINS.

Has Taken Four Out of Five from Cleveland Indians.

Boston, Aug. 24. — By winning today, Boston took four games of the five-game series with Cleveland.

Cleveland ..	000000020—	2	9	1
Boston	00021040x—	7	13	0

Batteries — Clark and O'Neill; Bush and Schang.

SENATORS HIT FABER HARD.

Nab Final Game of Series from Chicago, 8 to 5.

Washington, Aug. 24. — Washington hit Faber hard today and took the final game of the series from Chicago.

Chicago ...	000110300—	5	12	0
Washington	00041021x—	8	13	3

Batteries—Faber, Kerr and Schalk, Courtney, Acosta and Gharrity.

USE THE OLD Dr. MARSHALL'S CATARRH Snuff 30¢ at all Druggists, or sent prepaid by WILLIAMS MFG. CO., CLEVELAND, OHIO. On Sale at Marsh, The Druggist.

BROWNS TAKE DOUBLE BILL.

St. Louis Wins Both Games from Machmen; Sisler Held Hitless.

Philadelphia, Aug. 24. — St. Louis won two games here today by the same score, 3 to 1. Sisler was held hitless by Perry in the second game, after hitting safely in 24 consecutive games.

Score, first game:

St. Louis ..	001020000—	3	8	1
Philadelphia	000001000—	1	6	0

Batteries — Bayne and Severeid, Rommel and Perkins.

Second game:

St. Louis ..	010000110—	3	8	0
Philadelphia	001000000—	1	8	1

Batteries — Deberry and Ellerbe, Perry and Perkins.

EASTERN LEAGUE

Bridgeport, 7; Albany, 4.
Albany, 5, Bridgeport, 0 (second game).
Worcester, 12; Springfield, 8.
Hartford, 10; Pittsfield, 9.
Waterbury, 5; New Haven, 2.
New Haven, 0; Waterbury, 4 (second game).

INTERNATIONAL LEAGUE

Buffalo, 4; Baltimore, 2.
Toronto, 7; Reading, 6.
Jersey City, 14; Akron, 8.
Rochester, 9; Syracuse, 3.

AMERICAN ASSOCIATION

Toledo, 5; Minneapolis, 7.
Minneapolis, 11; Toledo, 3 (second game).
Kansas City, 4; Louisville, 2.
Louisville, 5; Kansas City, 4 (second game).
St. Paul, 11, Columbus, 4.
Milwaukee, 4; Indianapolis, 3.

STANDING OF THE TEAMS

NATIONAL LEAGUE

	Won	Lost	P.C.
Cincinnati	65	48	.575
Brooklyn	66	51	.564
New York	63	52	.548
Pittsburgh	58	56	.508
Chicago	59	61	.492
St. Louis	56	61	.479
Boston	47	63	.428
Philadelphia	47	69	.405

AMERICAN LEAGUE

	Won	Lost	P.C.
Chicago	76	44	.633
Cleveland	73	45	.619
New York	74	48	.607
St. Louis	58	56	.563
Boston	56	61	.479
Washington	49	69	.437
Detroit	46	71	.394
Philadelphia	37	81	.313

AGAIN STAMFORD LOSES

CUBS TAKE SECOND GAME IN TWO DAYS FROM MT. UTSAYANTHA CROWD.

Game Full of Critical Moments—Miplays Responsible for Several of the Runs—Fans Yell Themselves Hoarse—House of David Team Here Today.

In a game which see-sawed back and forth as to leaders and which kept the cranks full of pep and those who had money on the game more or less on the anxious seat, the Oneonta Cubs yesterday took their second game this week from the Stamford team. The tilt was full of misplays by both teams, but only one of the Cub blunders was costly, while three slips by the visitors contributed the same number of runs to the collection Weeks was making. The erratic work of Cowan at short let in a pair of tallies in the eighth, which tied things up into such a knot that only the home team could untie it. The spectators certainly got their money's worth yesterday and a number of them went home so hoarse their wives wanted to know if they had found a cache of home brew somewhere. There were a number of times when each team had men on the paths which would have required but an error on the part of the fielder or a hit by the batter to have changed the aspect of things considerably. In the fifth, Stamford had a man on third with a couple down when Wincora pushed the ball to the left of second which Dempsey got in front of and relayed to first only by very good work.

Stamford started right in first thing to garner runs. Webb, heading the list, chased the ball through the box to the left of second into center held for a safety, going to second when Lawson was hit by a pitched ball. Wincora dropped the ball just in front of the plate. Boylan tried to get Webb at third, but his peg was somewhat off and the runner scored, while Wincora landed on second. Lawson was out at third when Blowers threw the ball in to Reiter. The following two batters caused no trouble.

In the second they added duplicate runs to the one. Cowan hit a fly to Tryon for an out. Camp put a single on the foul line in left. Connelly did the Babe Ruth act over left field fence just a few feet to the left of Herrieff's sign, bringing in Camp ahead of him. Deetjen was out on a foul fly to Reiter. Webb was granted the only free ride of the game, stole second and continued on to third as Boylan's heave went into the outer gardens. But Lawson could only ground out, Reiter to Marone finishing the frame.

The Cubs evidently thought that enough tallies for awhile and prevented the visiting outfit from crossing the platter in the third, while they put over a trio themselves, tying the score. Davis opened the procession to the plate and hit a single just back of third. Duval drove one of Deetjen's offerings into center, making second while Davis got to the hot corner station. At that stage of the game, Reiter came to the plate and got his first of three hits, an infield clout to third, scoring both Duval and Davis. Marone was out, Cowan to Jacobs. Dempsey hit a foul fly near the fence which Camp caught instead of letting the ball drop foul. Perhaps he was in doubt as to whether it was foul or not. Anyway, Reiter scored on the out, making the game a tie. Had the ball dropped foul instead of being caught, Reiter would have had to remain on the base and Stamford would have had another chance to retire Dempsey without bringing in a run. Also Dempsey would have had another opportunity to hit where someone wasn't for a double, or perhaps more. Who knows? Tryon hit one he though was foul, but Wincora picked it up and heaved it to first, Brodie declaring the batter out.

The Cubs nosed into the lead in the following frame. Brown bunted along the third base line and was safe at first. He stole second. Blowers, with two strikes on him, completely outguessed the opposition by bunting, also along the third base line. The effort was a good one, but the ball rolled out as it neared the third sack, Blowers being declared out. Boylan fanned. Davis put up a foul fly to Jacobs, which the latter dropped. This seemed to have a good effect on the local twirler, for he cracked out a double into center field, scoring Brown. Duval grounded.

In the stretch round, Stamford forced herself into the head of the procession. Connelly hit to Marone, who fumbled, went to second on Deetjen's single to left and was out at third on a fielder's choice when Webb hit to Davis. Lawson connected and sent the ball by the third bag into left for a double. Wincora also hit a double to left, bringing in Lawson. Bauswein hit a foul that Boylan caught. Jacobs fanned.

The Cubs tied things up in the eighth. Dempsey hit a liner to Cowan, which the fielder let go through his fingers. The runner pilfered the middle sack. Tryon managed to beat out his hit, placing Dempsey on third. Tryon was off as soon as Deetjen began his windup and continued on to third as Brown put down a bunt for a sacrifice, scoring Dempsey. Blowers grounded. Boylan got a life when his ground ball went through Cowan and Tryon rang the bell once for the score which made things even again. Davis failed to connect.

The ninth was an exciting frame in both halves. After Deetjen and Webb had been completely buffaloed by Davis curves, Lawson found one and sent it to Reiter, who let it get past him. Wincora singled to left, but Lawson was held at second. Visions of a lot of long green going east to the summer resort in the Catskills were seen by many, but Bauswein grounded, Davis to Marone.

Duval opened Oneonta's portion of the inning by grounding. Reiter redeemed his misplay of the inning on the field by singling between short and second base into center. Marone also singled, his going to right. Dempsey hit a fly which looked good for a safe drive, but to a good, as well as timely, catch Lawson got under it, although he had to look over his shoulder to do so. Tryon hit to Lawson on the ground and the second sacker booted it, scoring Reiter and putting the game in the hands of the Cubs.

The House of David team will be on the field here this afternoon to give battle to the locals. If the reception they got when they entered the stands yesterday is any indication of the way the crowds will line up at the ticket office today one had better come early and avoid the rush. Everyone in the bleachers and the south end of the grand stand rushed toward the entrance near Brown's drink emporium for a view of the men who are beating the high cost of shaves and hair cuts by letting the hirsute growth continue its merry way undisturbed by shears and razor.

The box score:

STAMFORD—(6)	AB	R	H	PO	A	E
Webb, 2b.	3	2	1	1	2	1
Lawson, 2b.	4	1	1	1	3	1
Wincora, c.	4	0	2	6	2	0
Bauswein, cf.	5	0	1	1	0	0
Jacobs, 1b	4	0	0	13	0	2
Cowan, ss.	4	0	0	2	1	2
Camp, lf.	4	1	1	2	0	0
Connelly, rf.	4	1	1	0	0	0
Deetjen, p.	3	1	1	0	5	0
Totals	35	6	8	26*	14	6

* Two out when winning run was made.

ONEONTA—(7)	AB	R	H	PO	A	E
Duval, 2b.	5	1	1	1	1	0
Reiter, 2b	5	2	3	4	2	1
Marone, 1b.	5	0	1	7	0	2
Dempsey, ss.	4	1	0	1	2	0
Tryon, rf	5	1	1	1	0	0
Brown, cf.	3	1	1	1	0	0
Blowers, lf.	4	0	2	0	1	0
Boylan, c.	4	0	0	12	1	2
Davis, p.	4	1	1	0	4	0
Totals	39	7	10	27	11	5

Score by innings:

Score by innings.		R
Stamford	120000300—	6
Oneonta	003100021—	7

The summary — Earned runs, Oneonta, 4; Stamford, 5. Two base hits, Duval, Davis, Lawson, Wincora. Three base hits, Blowers. Home run, Connelly. First on balls, off Davis, 1. Struck out, by Davis, 10, by Deetjen, 3. Left on bases, Oneonta 8; Stamford 7. Double play, Dempsey to Duval to Marone. Wild pitch, Deetjen. First base on errors, Oneonta, 6; Stamford, 2. Hit by pitcher, by Davis (Lawson, Deetjen). Stolen bases, Webb, Reiter, Dempsey, Brown. Sacrifice hits, Webb, Wincora, Dempsey, Brown. Time of the game, 2:12. Umpire, Brodie.

ITALIAN STARS LOSE AGAIN.

Wanderers Carry Off Last Night's Controversy, 4 to 2.

In a five-inning game at Neahwa park last evening, the Italian Stars suffered their second defeat in as many days, the fast Wanderers aggregation taking their measure to the tune of 4 to 2. Barr, the Wanderers' standby, was again on the mound and pitched a steady game, also being given good support. The game was freer of errors than usual, only two being chalked up against the Wanderers and three against the Stars.

Of the four hits made by the Stars, Matthews and J. Deiello got one each and B. Deiello copped two. With the Wanderers, Tarbox got two, Fitzgerald two, Slavin two and Palmer one.

Tonight, the Reds will play the Nine Spots.

Score of last night's game:

		R	H	E
Wanderers	00130—	4	7	2
Italian Stars	00200—	2	4	3

Batteries — Barr and Hobbs; Matthews and Chicorelli.

The teams in the Twilight league now stand as follows.

	Won	Lost	P.C.
Y. M. C. A. ...	2	0	1.000
Shops	2	0	1.000
Wanderers . ..	3	1	.750
Reds	1	2	.333
Italian Stars ..	1	3	.250
Nine Spots	0	3	.000

FOREIGN EXCHANGE WEAKENS FURTHER

Stock Market Evidences Reactionary Trend, Transportation Shares Being Exception

New York, Aug. 24. — Increased weakness of foreign exchange and further detachment of public interest accounted chiefly for the reactionary trend of today's stock market, during which transportation shares stood out most of the time as the only noteworthy exception.

An abrupt and sweeping reversal occurred in the final hour, however, when steels, equipments, oils and shippings led a rally to which the shorts made involuntary but extensive contribution.

Rates of remittances continued to move against London, Paris and other important foreign centers, although the day's advices dealing with European affairs should have been helpful to international credit conditions.

Quotations on London fell almost ten cents under their recent maximum, and francs broke sharply. Further depreciation of sterling was again attributed to offerings of grain bills by our exporters while the Paris rate probably suffered as a result of the delay in announcing the settlement terms of the Anglo-French loan.

Buying of rails, which assumed relatively large dimensions, was said to have emanated from substantial sources, who are supposed to favor those properties because of the recent rate advances.

United States Steel, Baldwin and American Locomotive, Studebaker, American Woolen, Mexican and Pan-American Petroleum, and Houston Oil overshadowed all other stocks in the active later dealings at net advances of two to seven points. Sales amounted to 500,000 shares.

Bonds of reorganized railroads, especially convertible issues, were strong, gaining one to two points. Liberty issues and internationals continued irregular. Total sales, par value, aggregated $8,200,000. Old U. S. bonds were unchanged on call.

New York Produce.

Butter — Receipts, 15,751; creamery, higher than extras, 57½@57¾; creamery, extras (92 score), 56½@

(Concluded from Page One.)

STOLLO and TANG-O are Vacation Drinks

There's real companionship in these tangy brews. The vacationist finds in them that ideal combination of zestful flavor and wholesome nourishment which cheer and refresh. STOLLO and TANG-O work hand in hand with vacation days,—strengthening and renewing tired minds and bodies.

Stollo and Tang-o are companion beverages. Stollo is light and Tang-o is dark. Let your own taste judge as to which is better

Stollo (light), Tang-o (dark)—dispensed wherever drinks are sold and in cases for home use

Oneonta Bottling Works
Distributors

STOLL PRODUCTS
INCORPORATED
TROY, N. Y.

VICTIMS RESCUED

Kidney, liver, bladder and uric acid troubles are most dangerous because of their insidious attacks. Heed the first warning they give that they need attention by taking

GOLD MEDAL HAARLEM OIL CAPSULES

The world's standard remedy for these disorders, will often ward off these diseases and strengthen the body against further attacks. Three sizes, all druggists. Look for the name Gold Medal on every box and accept no imitation

—VISIT O. S. HATHAWAY'S—
ONEONTA THEATRE
ONEONTA'S LEADING PLAYHOUSE

TO-DAY at 2:30 New Time 17c | TODAY ONE DAY ONLY | TO-NITE at 7 and 9 New Time 22c

11c—Children at the Matinee To-Day Only—11c

THOMAS H. INCE presents CHARLES RAY in "ALARM CLOCK ANDY"

Thirty Minutes Late!!!

His mainspring was right, but he always ran slow. Before he could stutter his sales talk, his "prospects" always ordered from somebody else.

That was before a girl got to tinkering with his heart and wound him up right.

Then a "four-flushing" manager touched the spring of Andy's ire and —Zing-g-g-g-g!!!!

You won't sleep while this show's running!

A Picture That Stands for "Good Time"

A Paramount-Artcraft Picture

—ON THE SAME PROGRAM—

EDDIE POLO in The Vanishing Dagger

EPISODE FOUR —On The— "TRAIL OF THE DAGGER"

—ON THE SAME PROGRAM—

JAMES AUDREY'S NEWEST COMEDY "SPRINGTIME"

—ON THE SAME PROGRAM—

SELZNIC NEWS THE JOURNAL OF THE SCREEN

COMING TO-MORROW AND FRIDAY

Better Than — "BELOW THE SURFACE"

A PARAMOUNT ARTCRAFT SUPER-SPECIAL

"THE SEA WOLF"

—BY—

JACK LONDON

TOM FORMAN in a scene from GEORGE H. MELFORD'S production "THE SEA WOLF" A PARAMOUNT ARTCRAFT PICTURE

A GREAT BOOK

A Wonderful Picture

The greatest story of the greatest modern writer of adventure. Every stirring episode of love and struggle vividly picturized on the sea. Played by a brilliant cast, including Noah Beery, Mabel Juliene Scott, Tom Forman and Raymond Hatton.

OTSEGO COUNTY NEWS

MT. VISION PERSONALS.

Mt. Vision, Aug. 24. — Dr. Hensey, district superintendent, will preach on Sunday morning in the Methodist church at the usual hour. — Evangelist Vanhorne, who is holding revival meetings in Laurens, preached a fine sermon in the Methodist church here Sunday morning. — The Mt. Vision community picnic at Walnut grove was a success, 125 sitting down to dinner. — Born, Sunday, to Mr. and Mrs. Elmer Spoor, a daughter. — Mr. and Mrs. Austin Earney and family returned Wednesday from an auto trip, visiting in Davenport, then going to Margaretville, Kingston, Catskill, Middleburgh and visited their old home at West Richmondville. — Silas Wright and daughters of West Winfield were at the home of his mother, Mrs. Amelia Wright, Sunday. — Mr. and Mrs. O. B. Strain entertained his brother, Mrs. Melvina Strain of Cooperstown, Sunday, also his sister, Mrs. John Harris, with her son, Wallace Harris, of Hartwick; and Miss Ethel Strain and Mr. Bedell of Sidney Center. — Harry Sergent and family went to Ilion Saturday, returning Sunday. — Mr. and Mrs. Leibiech and children of Clifton are visiting at the home of Mrs. Deette Lake. He returned home Monday. — Mrs. Sarah Arnold of Delhi spent Monday at Charles Dixson's. — Mr. and Mrs. Arthur Merk and children of Lanesboro were guests at the Methodist parsonage Saturday. While Rev. E. D. Cooke was pastor at Lanesboro they lived near together and the day was much enjoyed. — Master Ernest and Miss Edith Uhlig returned Saturday from Cooperstown, where they had been spending three weeks with their grandmother.—Mr. and Mrs. Jerome Taylor and Mr. and Mrs. Brown and daughter, of Oneonta, were here to attend the entertainment at the Grange hall Friday evening. — Hiram Saxton went Monday to Ohio, where he will spend some time with relatives and friends. — Mrs. Uhlig and children go the middle of the week to visit her uncle in Morris. — Mr. and Mrs. Finnegan and child of Minoa are visiting her mother, Harry Bunn, here, where her mother is staying. They will spend part of their vacation with their brothers and sisters. — John Salisbury and wife are spending the week with his brothers at Norwich. — Mr. Shaw, who has been in a store here for the past year, is moving his goods to Toddsville, where he will have a store.

SEEN IN SCHENEVUS.

Schenevus, Aug. 24.—Mr. and Mrs. George W. Chase were guests of Mr. and Mrs. McArlie Griggs in Worcester Sunday.—Reginald Torrey of Syracuse is visiting his uncle, A. M. Chamberlain.—Mr. and Mrs. W. H. Wild and daughter, Barbara, of Schenectady, are visiting their parents here.—Miss Marian Burrell of Otego left for home Sunday after spending a couple of days at W. H. Bowen's.—Mrs. Libbie Smith and Mrs. James Ingraham and daughter, Lillian, of Cradelle, accompanied by Mr. and Mrs. Bowler of Michigan, were calling on friends here Monday.—Miss Lillian Cross is spending her vacation at the home of her parents in Maryland.—Leo D. Fennell and Miss Hilda Card spent Sunday at W. J. Card's in Otego.—Miss Theo Pratt of Cooperstown is visiting Miss Carolyn Bennett.—Mr. and Mrs. W. H. Chase and little daughter, Ann Elizabeth, of Herkimer, are spending their vacation at this place and in Worcester.—Several from Schenevus attended the concert given by the Worcester-Cobleskill bands at Worcester, Friday night.—Miss Flora Longenfelt of Worcester spent a few days at Mrs. Jennie VanHosen's recently.—The Lawn social held on the Baptist church lawn Friday night was well attended and an enjoyable time was had by all. The Schenevus band furnished music for the occasion.

FORD AUTO OVERTURNS.

Wells Bridge Residents Witness Another Motorist Come to Grief.

Wells Bridge, Aug. 24. — Another automobile accident was witnessed on Monday morning by people on the lower end of Main street. A Ford car came along at about 35 miles an hour when a tire blew out, causing the car to skid sideways, narrowly escaped hitting a telephone pole, and finally landed bottom side up by a pile of ties. The driver jumped and so was not injured. The front wheel was smashed, also the wind shield, but aside from that the Ford was ready for another spin.

Local Mention.

The Christian Endeavor society held a business meeting at the home of W. W. Sisson on Monday night, where plans were made for the fall work in the church and society. — Dr. R. S. Youmans, who is now living in Lawrence, Mass., has been having his household goods sent to that place. — J. J. Youmans and son, G. L. Youmans, have purchased a "Fordson" tractor. — Mr. and Mrs. Fred Earl of Wells Bridge and Mr. and Mrs. George Hughston of Otego made a trip to the North Woods last week, returning home Monday. — Mrs. Frank Cooper and Mrs. Bodah Gadsby of Binghamton have been visiting at the home of Miss Jennie Carr for a few days. — Rev. and Mrs. Harry Sayder and daughter, Beulah, started today for Ocean Grove, where they will attend camp meeting. — Mr. and Mrs. H. E. Merriman returned home today after visiting in Albany and the Adirondacks. — Everyone is invited to attend the home made ice cream social at William Birdsall's Thursday evening. — Master Lafayette Root is in Courtlandville, visiting his grandmother, Mrs. Rose. — Mr. and Mrs. Henry Robbins sr. spent two days last week visiting at the home of his son Henry jr., at Gransville.

MISS VERA M'RORIE WEDS.

Popular Milford Girl Becomes Bride of Harold Chase, Portlandville.

Milford, Aug. 24.—Miss Vera Anna M. Rorie, daughter of Mrs. M. McRorie of this village, and John Harold Chase of Portlandville were quietly married at the bride's home on West Main street this morning at 9 o'clock. The ceremony was performed by the Rev. N. B. Rupert in the presence of only the immediate family.

The bride is a graduate of the Milford High school and Oneonta Normal, and for the past three years has been a member of the faculty of the Milford High school. She is one of Milford's most popular young ladies. The groom holds a responsible position with McLaury Brothers at Portlandville and is a highly respected young man. They have a host of friends who will extend congratulations and best wishes.

Following a wedding breakfast, the couple left for a wedding journey which will include Buffalo, Niagara Falls and Cincinnati, Ohio.

Milford to Play Stamford.

The Milford ball team has but one game this week. On Friday the fast Stamford team will be here for a game at Wilber park. Game called at 3 o'clock, standard time. On Wednesday, the Milford team was to have met Oneonta, but the game has been cancelled to permit the House of David team to meet Weidmans Cubs.

THE WEEK AT LAURENS.

Home Economics Club to Meet Thursday—Local and Personal Notes.

Laurens, Aug. 24. — The Home Economics club will meet with Mrs. William Houghtaling Thursday afternoon. Everyone bring a question for the question box.

Girls in Camp.

Sarah Johnson, Lena Jenson, Ellen Kirkegaard, Dagney Christensen and Marie Klindt went in camp Monday at Arnold's lake for one week.

Dr. Winsor Sells House.

Mrs. Sophronie Gardner has purchased of Dr. F. L. Wilsor his double house on Craft street. Possession given at once.

News Notes.

Floyd Strain of Binghamton has been visiting his parents during the past week. — Mr. and Mrs. L. E. Jenks of Morris are visiting her sister, Mrs. Ruth Eldred. — Mr. and Mrs. Frank Briggs of Richmond Hill visited her cousin, Mrs. W. H. Widger, the first of the week. — Marion Hopkins and sister, Anna, are visiting cousins in Hartwick. — Mrs. Fred Southern and two children and Mrs. Helen Jenks of Morris visited Mrs. Claire Wickham over the week-end.

Grange Meeting.

There will be a regular meeting of the Grange Friday evening. All members are urged to be present.

To Plan Church Supper.

The ladies of the Presbyterian church will meet Friday evening at 8 o'clock at the home of Mrs. Rush Strain to decide upon a church supper.

WESTFORD WEEKLY.

Westford, Aug. 24. — Mrs. Jennie Roseboom and Mrs. William Holmes are visiting their brother at his home in Pittsburgh, Pa.—Mr. and Mrs. B. F. Andrews of Middlefield were guests for a few days last week of friends here.—Rev. and Mrs. Rice and children of Middlefield were recent guests of Mrs. Frank Presler.—William Aldrich and family of Laurens were guests Sunday at the home of Floyd McClintock. Their daughter, Miss Gladys, remained for a longer visit. Miss Margaret McClintock, who had been visiting in Laurens, returned home with them. — Martin Pickard has improved his residence very much by enlarging the porch. He is now having his place painted.—The Ladies' Aid society of the Methodist Episcopal church will meet at the hall on Friday afternoon. On Friday evening, there will be an ice cream sale at the same place.

WESTVILLE LOCALETTES.

Westville, Aug. 24.—Mr. and Mrs. James Kelley and family of Binghamton were guests of her father, Hiram Slater, the past week.—Mr. and Mrs. Lewis Wilber and daughter, Isadore, Mr. and Mrs. Earl Wilber, Mrs. Bernice Stokes and daughter, Marguerite, of Cooperstown, Mrs. A. G. Murphy, Mrs. Blanche Murphy and son, Stuart, of Middlefield. Mr. and Mrs. John Gerling and children of East Orange were at Gurney Saxton's for dinner Sunday.—Mr. and Mrs. Fred Denton and son, Ralph, and Mr. and Mrs. N. W. Garlock were guests of Mr. and Mrs. John Robinson at Edson Corners Sunday. — The next meeting of the Westville Home Economics club will be held at the home of Mrs. C. J. McCollister Thursday afternoon. Members please bring canned goods for the fair exhibit.

MIDDLEFIELD IS PLEASED.

Enjoyable Entertainment Given in M. E. Church by Schenevus Talent.

Last Friday evening at the Methodist church, Rev. and Mrs. C. B. Henry and son of Worcester and Rev. and Mrs. Frederick Connell of Schenevus gave a pleasing entertainment for the benefit of the auxiliary society. The proceeds amounted to $13.50. Many thanks are due to them for this, as they came free of charge for the benefit of the society.

Visiting in Lexington.

Rev. and Mrs. J. G. Rice and children are spending this week with Dr. A. O. Persons at Lexington.

Farrell's A-1 NUT MARGARINE
THE COCOANUT SPREAD FOR BREAD

There are others cheaper— but none as good 15

Biggest Attraction of The Season!

House of David
VS.
Oneonta Cubs

At Neahwa Park
ONEONTA, NEW YORK

THIS AFTERNOON at 4:15

The House of David team, composed of young men who are noted for the fact that their hair is uncut, is making a tour of the country and has defeated most of the teams it has met. Owing to the great expense involved in bringing the team to Oneonta, it will be necessary to make the admission charge **75 cents** and $1 for this game. Be sure to see the game Wednesday afternoon

DELAWARE COUNTY NEWS

ABOUT HOBART PEOPLE.

Hobart, Aug. 24. — Mr. and Mrs. Charles Wight and daughter, Janette, of Delhi, called on Hobart friends Sunday.—Mr. and Mrs. James Gibson and daughter, Helen, of Rhinebeck, are guests of Hobart friends for a few days.—Prof. and Mrs. Harley Howe of Ithaca are guests of the latter's parents, Mr. and Mrs. Thomas Rich.—Mr. and Mrs. Horton are guests of Mr. and Mrs. Harold Wright at the Experimental farm. — Miss Mary Brown of Gilboa was a week-end guest of Miss Laura Tousley.—Mrs. Harry Smith and daughter, Helen, of Kingston, are visiting Miss Martha Sturges. Mrs. Smith is well remembered here as Miss Rae Burrows, daughter of the late Rev. Thomas Burrows, a former rector of the St. Peter's church.—Mr. and Mrs. W. H. Sheffield and family motored to Cooperstown Sunday. Their son, Reed, who had spent several weeks at Camp Chenango, Otego lake, returned home with them.—Mrs. Elida Thompson of Davenport, Iowa, is spending some time at the home of her niece, Mrs. James R. Stevenson. — Mrs. Louise Barker of Bristol, Conn., is spending a short time with friends here.—Mrs. Bisbee and daughter, Florence, of Oneonta, are guests of Mr. and Mrs. George J. Gallup.—Mr. and Mrs. Channing Robinson spent the week-end in Oneonta.—Mr. and Mrs. Charles Foote of Grand Rapids, Mich., who are making an extended auto trip, motored here from Springfield and are guests at the home of O. B. Foote.—Mr. and Mrs. Kenneth Grant of Troy are guests of Mr. and Mrs. R. H. Grant.— Mrs. Frank McNaught of Denver, Col., who has spent several weeks with relatives here, left this afternoon for a short stay with friends in Kingston. Later, she will return to her home in Colorado.—Rev. and Mrs. George Warren and two sons of Batavia are guests of Mr. and Mrs. Fred Lyon and other relatives in town.—Mrs. Fred More returned Sunday from a week's stay in Harpersfield.—Rev. F. B. Cowan of Glen Cove, Long Island, is a guest of relatives here and preached in the Presbyterian church Sunday morning.—The Rich picnic was held Saturday at Watagua Falls. There were nearly 70 in attendance.—Prof. and Mrs. G. E. Payne of Castleton are guests of Mr. and Mrs. H. T. Conklin.—Dr. and Mrs. L. J. Tompkins left Monday morning for an auto trip to Oneonta and other cities in Central New York.—Mrs. D. T. Leon and daughters, Clara and Cora, enjoyed a recent auto trip to the Ashokan dam. They report a most delightful trip.—Mr. and Mrs. Alfred Nesbitt and Mrs. Frank Nesbitt of Walden are guests of Mr. and Mrs. Charles Nesbitt.—Miss Belle King of South Kortright is a guest of Mr. and Mrs. W. E. King.—Mr. and Mrs. Corkins of New York city are guests at the New Hobart for a week.—Mr. and Mrs. Steve Halter and daughters, Marguerite and Eleanor, Mr. and Mrs. Charles Nesbitt and the Misses Fannie and Eleanor Pogue motored to Afton last Sunday, where they attended the Nesbitt family reunion.—Mr. and Mrs. William Butler and son, Burt, motored from their home in Brooklyn and are guests of Mr. and Mrs. Horace Butler.— Prof. and Mrs. J. E. Graham of Norwich, who had been camping in the White mountains and were en route to Andes, called on Hobart friends this afternoon. Both Professor and Mrs. Graham were former teachers in the High school here. — Mr. and Mrs. Irving Nichols of Oneonta are guests of Mr. and Mrs. Daniel Burroughs.—The infant daughter of Mr. and Mrs. William Truax died at their home Monday night. Funeral services were held this afternoon at 2 o'clock, burial in Locust Hill cemetery. — Mrs. Blakely of New York is a guest of her sister, Mrs. Robert Cowan, and other relatives in town. — Miss Margaret McLaury of Walton is a guest of friends here. — James H. Cross has returned to his home in Elmhurst, Long Island, after a short vacation with his brother, Henry R. Cross. — Mrs. Keeler and grandson, Keeler Webber of Amsterdam, returned to their home today, after a week's visit with the former's sister, Mrs. Daniel Burroughs. — Mr. and Mrs. Larrabee and Mrs. Lewis and daughter, Mildred, of Oneonta, were recent guests of Mr. and Mrs. Daniel Burroughs. — Attorney and Mrs. Harry C. Perkins of Binghamton are guests of Mr. and Mrs. Frank H. Odell. — Henry R. Cross has left for Portland, Oregon, where he expects to make his future home.

HE "STEPPED ON 'ER!"

Delhi Family in Auto Accident But Escape Serious Injury.

Delhi, Aug. 24. — As Edward Jessinoski and family of this village were on their way home Friday evening, after having been for a short ride,

(Concluded on Page Ten)

When Run-Down

Auburn, N. Y.—"All of Dr. Pierce's medicines that I have taken have proved very satisfactory. I took 'Favorite Prescription' when I was run-down and in a very nervous condition and found it excellent as a builder and especially good in relieving me of all nervousness. Dr. Pierce's Golden Medical Discovery is an excellent tonic and blood medicine as well. I have taken both of the above mentioned remedies of Dr. Pierce's and have found them good."

MRS. C. H. MINOR,
16 Cornell St.

Good looks in woman do not depend upon age, but upon health. You never see a good-looking woman who is weak, run-down. Dr. Pierce's Favorite Prescription is the best women's tonic there is. It is 50 years old, and its age testifies to its goodness.

Is Your Blood Starving For Want of Iron?

Without Plenty of Iron In Your Blood You Don't Get the Strength and Nourishment Out of the Food You Eat

When overwork, lack of sleep, improper food and improper air sap the life from your blood and make you feel weak, nervous, irritable and miserable, it is important that you should at once put more iron into your blood. Without iron the blood has no power to change food into living tissue and therefore nothing that you eat does you the proper amount of good because you don't get the full strength out of it. Your blood supply passes through your system like corn through a mill with the rollers so wide apart that the mill can't grind. Because of this steady starvation of the blood and nerves people often become weakened, nervous and irritable and frequently develop all sorts of symptoms. But the moment you begin to supply iron to the blood you may expect to see the disappearance of a multitude of dangerous symptoms which in most cases, the flesh becomes firmer, the muscles get back their strength and the roses of health bloom in cheeks that were pale and sickly looking.

No matter what other so-called remedies you may have tried, if you are not strong, vigorous, healthy and well, you owe it to yourself to make the following test. See how long you can work or how far you can walk without becoming tired. Next, take two Gregory tablets of Orchard Nuxated Iron three times per day after meals for two weeks. Then test your strength again and see for yourself how much you have gained. You can obtain Nuxated Iron from any druggist on the distinct understanding that if you are not fully satisfied your money will be refunded.

STRAND

MATINEE 2:30 17c	ONEONTA'S FAVORITE AMUSEMENT CENTER Children 12 years or younger 11c	EVENING 22c 2 — SHOWS — 2 7:15 and 9

Special—TO-DAY—Only

Madge Kennedy
IN
"BABY MINE"

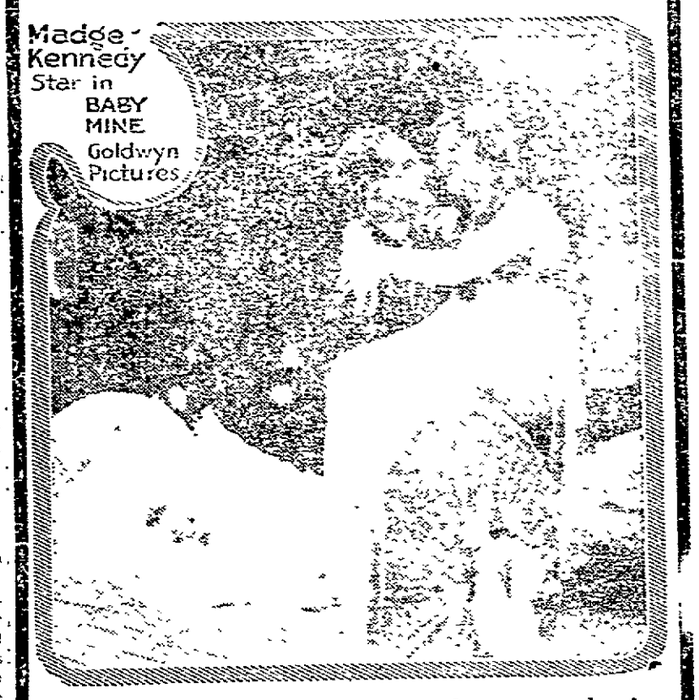

The swiftest comedy ever screened, a street adaption of the International Stage Success by

MARGARET MAYO

America's greatest comedienne in the best role of her entire career. First you'll laugh, then you'll roar, then you'll laugh a little more

"MASKED" A thrilling 2 reel Western—by 101 Bison Company	"SCREEN SMILES" Animated comedy, the best in its line

COMING TO-MORROW.

Billie Rhodes in "His Pajama Girl"

A play with a careful blending of adventure and comedy situations. Your blues will be cured when you see Billie appear, pajama clad, and very much frightened, in the home of her husband's bashful rival

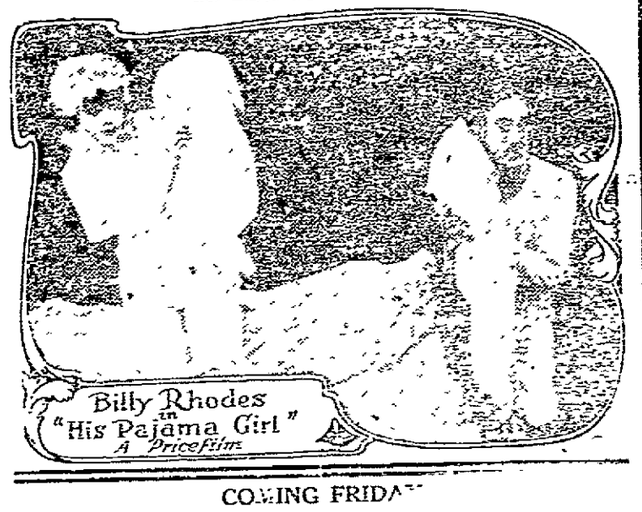

COMING FRIDAY

WILLIAM FOX *presents*

EILEEN PERCY
in
"Her Honor *the* Mayor"

from the Broadway Stage Success
by ARLINE VAN NESS-HINES
Scenario by DENISON CLIFT
Directed by PAUL CAZENEUVE

The Oneonta Star

Entered as second class mail matter.

BUSINESS OFFICE 18 BROAD STREET. Oneonta, N. Y.

MEMBER OF THE ASSOCIATED PRESS. The Associated Press is exclusively entitled to the use for republication of all news dispatches credited to it or not otherwise credited to this paper and also the local news published therein.

OTSEGO PUBLISHING COMPANY. Proprietor. HARRY W. LEE, President. G. W. FAIRCHILD, Vice President. F. M. H. JACKSON, Sec. and Treas. HARRY W. LEE, Editor.

Subscription Rates: By Carriers—$6 per year; 50 cents per month; 15 cents per week; single copies 2 cents. By Mail—$5 per year; 50 cents per month; 15 cents per week.

EDITORIAL MENTION.

Dilatory tactics, operating through the courts by means of injunctions and on points merely technical are not popular, and they are not generally successful. They were not in the prohibition amendment proceedings, and they are not likely to be in that of the equal suffrage amendment in Tennessee. The amendment lacks only a single state of becoming operative, and even if ratification by Tennessee is delayed, it is sure at no distant day to pass, while on the party which abets the delay will fall the odium of these dilatory tactics.

The Debs campaign from his cell in Atlanta begins with denunciation of the assistance given by the allied nations, including the United States, to Poland, and with an eulogy of the Bolshevists of Russia, whom Debs denominates the only genuine democracy on earth. There is very little sympathy for the Socialist nominee in his imprisonment, and no agreement with him whatever among the better class of Socialists in America.

An honest and sensible statement is that of the Montreal Gazette, a leading Canadian daily, which remarks that "if the element of selfishness could be eliminated, the task of world-rehabilitation would be enormously easier than it is under present conditions." When the war was over the best thing for the nations to have done was to have abandoned schemes for self-aggrandizement and to work with the sole aim to promote justice. That this was not done by the Eurpean countries, or at least by some of them, is painfully evident; but it is perhaps not too late even now.

Since the five Socialists who were excluded from seats in the New York legislature last fall have all been renominated, there will be opportunity at the polls in November for their constituents to demnstrate whether they still approve of the political and social policies of the men; and later, if they are elected, for the legislature of 1921 to decide whether the policy of the last assembly is to be continued. There is great difference of opinion regarding this matter, and a new legislature, even if containing many old members, should approach the subject with an open mind.

"Back to the highways" is a new slogan in England, where a new vehicle called the charabanc, but which is really merely a big open motor coach, is coming largely into use as a competitor to railways—so much in fact that hostile legislation is urged by adverse interests. As in America the movement is largely influenced by increased railway rates, and though it comes later than in the United States, it is likely in England, on account of the compactness of the population, to go further.

There is evidently hope for the barge canal, which, built at great expense to the state of New York, has nevertheless never justified its existence. It is reported from Buffalo that the business of the canal exceeds that of last year by 65 per cent, and that there would be more were it not that the freight already offered exceeds the tonnage of the boats. The building of more barges may yet restore the canal to its former economic importance, and in days when freight transportation even for limited distances is a matter of days if not of weeks, the slower time of the barge ceases to have its former importance.

BASS FAMILY REUNION.

Held at the Residence of Surrogate S. L. Huntington Tuesday.

About 50 members of the Bass family were in attendance at the annual reunion of the Bass family held at the residence of Surrogate and Mrs. S. L. Huntington in this city yesterday. The mother of Mr. Huntington was a Bass and there were members of the family present from Hamilton, West Edmeston, West Winfield, Brookfield, Syracuse and Oneonta.

The day proved ideal for a family gathering of the kind and much of the time was passed on the lawn, where a delicious dinner was served at noon. There were many happy experiences recalled and the day greatly enjoyed by all in attendance.

The officers elected for the coming year are: President, S. L. Huntington; vice president, Mrs. S. L. Huntington; secretary, Edgar Bass, Unadilla Forks; treasurer, Albert Williams, West Winfield.

It was decided to hold the next reunion at the residence of Albert Williams on the fourth Tuesday of August, 1921.

Speed Cop Fined for Speeding.

Norwich, Aug. 24. H. F. Paden, the Oxford "speed cop," arrested in this city Sunday afternoon for breaking the speed ordinance, appeared before City Judge Forsythe Monday morning and paid a fine of $10. He intimated that he was arrested through spite. He returned home, and conditions now look bad for speeding Norwich men in Oxford.

HOW ABSENTEES MAY VOTE

Ballots Must Be Applied for Not Later Than Oct. 16—Must Be Returned to Board of Elections Not Later Than Noon of Oct. 29 — Facts of Special Interest to Railway Men and Commercial Travelers.

A qualified voter legally registered who, on the occurrence of any general election, may be unavoidably absent from the state or county of his residence on such day, because his duties, occupation or business require him to be elsewhere within the United States, may vote, and his vote shall be canvassed in the manner provided by law. A qualified voter expecting to be absent and desiring to vote at a general election shall make, and shall mail or deliver to the board of elections of the county or city in which he resides, his affidavit setting forth as follows: His name and residence address, which shall include the name of the county and of the city, town or village, and the street or avenue and number, if any, or a brief description of the locality if his residence cannot be described by street or avenue and number, that he is a qualified voter of the election district in which he so resides; a statement that he expects to be unavoidably absent from the state or county of his residence on the day of the next general election because his duties, occupation or business require him to be elsewhere within the United States, on such day, a brief description of his business or occupation, or of the duties, which require such absence; a statement of the special circumstances by which such absence is required, unless such duties, occupation or business are of a nature to ordinarily require absence from the state or county or to ordinarily require traveling beyond the boundaries of the state or county, which shall include among other the following, employe in the operation of railroad trains, when the railroad or the run of such employe crosses the boundary of the county, commercial traveler, actor, and federal employe having an office or position outside of the county.

Absentee voters must make application to the Board of Elections for the delivery of ballot not later than Saturday, October 16; any application received after the stated time shall not be considered. When ballot is properly marked, same must be returned to the Board of Elections' office not later than 12 o'clock noon, on Friday, October 29.

The above facts are set forth by the Otsego County Board of Elections for the convenience of voters. They should have careful perusal by every voter expecting to be out of the county on election day.

NORWICH FAIR OPENS TUESDAY.

Good Races Mark Opening Day with Largest First Day Crowd in Years.

Norwich, Aug. 24. — The Norwich fair opened today with fully 3,000 in attendance, the largest crowd present on the first day in years, if ever. President Frank Zuber, who was scheduled to arrive on the grounds in the late afternoon by aeroplane from Oriskany Falls, phoned at 3 o'clock that they were about to take flight, but at a late hour he had not arrived and no word had been received from him. It is assumed that they must have been compelled to alight during the trip here. No uneasiness seems to be manifest as to their safety.

The ball game between Norwich and Greene attracted no little interest. It was won by Greene by the score of 6 to 1.

The races today went until 6.30 before they were finished, six heats being required to decide the 2:30 trot. Tomorrow the racing events are the 2:20 pace and 2:16 trot and the 2:28 pace and 2:24 trot. The result of the races today follows:

2:30 Trot, Purse $300.

Miss Zada (Wetmore)	1	1	4	3	3	1
Locust Bug (Bradt) ...	2	2	2	1	1	2
Wilker Winter (Hamilton)						
.....	3	4	1	2	2	3
Northern Maid (Wheeler)	5	3	3	4		
Frell (Clyde and Smith)	6	6	6	Dr		
Edwin Todd (Durfee)	4	5	5Dr			

2:17 Pace and 2:13 Trot.

Wago Boy (Tichnor)	1	1	1
Acland (Cobb)	4	2	2
Marico (Folts)	2	3	3
Altabana (O'Brien & Horton) .	3	7	6
Belle Todd (Williams)	6	4	4
Admiral Belle (Clyde)	5	5	8
Abott (Hoban)	7	6	5
Alice Patch (Folts)	8	8	7

Time: 2:15¼, 2:14¼, 2:14½.

President Zuber, who failed to land on the fair grounds as expected, arrived at the field on the Hall farm about three miles from Norwich late in the afternoon. Aviator Marshall, who made the flight from Oriskany Falls and will give flights here, decided it would be unsafe to attempt to alight on the grounds and accordingly dropped at the Hall field. The landing place is the field where Aviator Fernett of Sidney has been landing and from which he has taken many persons on flights.

Notice to Property Owners.

Notice is hereby given to owners or occupants of land located in the town of Oneonta, Otsego county, N. Y., that it shall be the duty of such owners of land or occupants situated along the highway to cut and remove all obnoxious weeds or brush growing within the bounds of such highway fronting such lands during the month of Aug., 1920, according to section 574 of the consolidated highway laws and if such owners or occupants fail to remove such weeds or brush the town superintendent of the town in which such lands are located shall cause the same to be done and expenses incurred shall be charged against such owners or occupants and levied and collected as provided in sec. 55. Dated Aug. 20, 1920. Signed—Charles E. Thompson, Superintendent of Highways, Town of Oneonta. 5t

The Tempting Lemon Tang. Ward's Lemon-Crush. 5t

CROWDS AT HARTWICK SEM.

Mark Second Annual Assembly—Seminary and Residences Filled.

The second annual assembly at Hartwick Seminary, which began on Monday evening and will continue through the week, already is marked by large attendance which gives assurance of even greater success than that which attended the assembly of a year ago. All day Monday and yesterday, there was a steady flow of arrivals, and last evening every sleeping room in the seminary itself and its annexes, the Burdick and Kistler houses were taken, as well as all that could be secured in houses in the immediate vicinity.

Monday evening, the opening lecture was given by Rev. Karl Heinath of China. Tuesday morning, the devotional service was conducted by Chaplain Keeler, lately with the A. E. F., but now student pastor at Harvard university. A bible lecture — the first of a series of four on the Gospel of John, was given by Dr. A. E. Dietz of Hartwick Seminary. The Sunday school hour, which also continues for the week, was conducted by Rev. Dr. D. Burt Smith, a leading clergyman of Pennsylvania. A third feature of the week is the Mission study presented by Mrs. G. Bayard Young of Brooklyn, and for three days Dr. F. W. Herman considers "The Church and Its Problems." At 12:15 p. m., Rev. W. N. Horn, student pastor at Cornell university, presented a survey of the field of the assembly. The singing of the week will be in charge of Rev. John Hessler of Elmira.

The afternoon of Tuesday was given up entirely to recreation, as will be all afternoons of the week. In the evening, an address of great value and interest was given by Rev. Dr. C. B. Young of Brooklyn, who recently has returned from a period of work in Turkey. His theme was "The Challenge of the Near East." A program of exceptional merit has been prepared for today, and in addition to those regularly in attendance, many who come for the day only, are expected.

BUMPER OAT CROP PROMISED.

Commissioner of Agriculture Issues Flattering Report for New York.

Ithaca, Aug. 24 — Commissioner of Agriculture George E. Hogue stated today that reports received by the division of agriculture show that favorable weather conditions have resulted in a great improvement in the oat and corn crops and that the prospects now are that oats will show an increase of more than 50 per cent over the crop of 1919. The total crop of oats in the state in 1919 was reported as 29,550,000 bushels.

Favorable weather seems to have offset such drawbacks as discouraging labor conditions, and the crop has greatly improved within the last few weeks. While the acreage is reported as slightly less than that of last year the yield per acre is great enough to increase the crop.

Reports from a few sections of the state show slight damage to oats by grasshoppers, but this is not extensive.

Up to the latter part of July, corn was backward, but the favorable corn weather of the last few weeks has improved it to such an extent that the crop will be close to the average of last year, when the corn crop was extraordinary.

The total of the corn crop last year was given at 35,260,000 bushels.

The Dreams of Children.

The dream carpets of little children are often very wonderful—bright, vivid, gay; but with so elusive a charm that sometimes it is not perceived by the less sensitive grown-up eyes. Children live so much in the approval of older people, and spread their quaint and darling ideas so trustfully for daddy or mummy—and sometimes daddy or mummy, tired or obtuse or just frankly amused, tramples muddily on the design that has filled the whole of a childish heart.

Fishing.

To dream of fishing is a sign of happiness, if with pole and line, small in degree; if with nets, much greater. If you catch any fish by either method it's a sign of success, in proportion to the manner of catching. To dream of a fish pond is a sign of good fortune; of a fish bone, of illness, of a fin, of poverty. To be surrounded by many fishermen signifies great good luck and remarkable success in your undertakings.—Chicago Herald and Examiner.

*Suits to a T'—Biwa of course. 5t

MICKIE SAYS

Parley Parker Christensen

Nominee for the Presidency on the Farmer-Labor Ticket. Photo shed in New York City. He is a native of Salt Lake City.

MIDDLE CLASS "CLUBS" GONE

Berlin "Stammtische" Are Being Killed Off by High Cost of Beer.

Berlin, Germany—A venerable Teutonic institution, the "stammtisch," is disappearing. The stammtisch was the middle-class man's club, but since the price of beer has gone up the inducement to gather round the oaken board in some vaulted "keller" to discuss politics, art or philosophy has faded.

Berlin stammtische were many and various. Each had its customs and convivial ritual. Some, where painters, actors and literary men gathered, had been in continuous existence for a century. The latest one to go is the artists' stammtische in the Behrenstrasse, with which many famous names were associated.

To the traditional German, the end of the stammtisch means the end of "gemuthlichkeit," that state of mind induced by good cheer and high thinking.

Playing Tricks on Hawks.

Wayne, W. Va.—Farmers have found a new way to catch chicken hawks in their hen yards. Steel traps are placed on top of poles, placed in full view. The hawks aught on the poles and are caught.

ENGLAND GREAT SHIPBUILDER

Total Tonnage Under Construction Exceeds Amount Here by 1,672,000.

London.—Total tonnage now building in the United Kingdom exceeds the amount under construction in the United States by 1,672,000 tons, according to returns published by Lloyd's register of shipping.

The aggregate amount now under construction in Great Britain is 3,578,000 tons—the highest amount ever recorded.

Much comment has been aroused in shipping circles by these figures, says the London Times. But, it adds, the failure of the United States to maintain its lead in shipbuilding was expected, since the intensive construction there was chiefly a war measure.

Sweet Innocence.

She (to returned doughboy)—So you went swimming in the Rhine. Weren't you afraid of those dreadful rhinoceroses?—Boston Transcript.

West End Electric Shop
B. B. CHAMBERLIN B. B. ST. JOHN
General Electrical Contracting

Carr Clothing Co.
175 Main Street Oneonta

Pretty Soon---These Nights If You Drive Over Ten Miles An Hour

You need a warm top coat every minute. Why not see about it today, so you will have it on hand for tonight?

Michaels-Sterns Top Coats in many materials.

What about heavier Underwear — it's time — don't you think?

Easy to get what you like here, for we carry pretty near every kind made. Union Suits, Shirts and Drawers.

Our Hosiery man would have fits if we forgot to mention the feet.

The Mutual Life Insurance Co., of New York
A MONTHLY INCOME
AN IMMEDIATE INCOME
A LIFELONG INCOME
If You Become Totally and Permanently DISABLED
H. BERNARD
District Manager, Schenevus, N. Y.
WHOSE BUSINESS IS LIFE INSURANCE ONLY

A Three Month's Subscription To "The Star" for Only $1.50
Will Keep You Posted Local and Foreign Ev

Ask Any Person in Oneonta

Ask any person in Oneonta who has invested a little of their money in the Johnstone Tire and Rubber company's Capital Stock and they will tell you that to buy some is the best thing you can do. Today is the day for wise people to get in on some good, staple industrial stock as the prices of these securities are lower than they will be, and all good companies need money to expand with and are paying well to get it. Do you know that the Rubber Industry is the greatest industry on earth and that a few dollars invested now will earn much more in the next few years?

Do You Know!
that $100 invested in Tire Companies since 1909 to date has made fortunes?
$100 invested in Fisk Tire Company has earned $12,400
$100 invested in Diamond Tire Company has earned $15,000
$100 invested in Goodyear Tire Company has earned $25,000
$100 invested in Dunlap Tire Company has earned $50,000
$100 invested in Goodrich Tire Company has earned $59,600

John R. Todd, Oneonta, N. Y.

Mr. John R. Todd, our local dealer, has a large order of Tires and Tubes on the road, and any person in Oneonta can see same at Mr. Todd's store, 44 Main street. We make a fabric tire that is guaranteed 7,000 miles, and our guarantee means just what we say, as our Mr. Todd has full authority to make adjustments.

We make a Braided Cord Tire that has no competition, and we guarantee this 12,000 miles. It is made of Braided Cord in Live Rubber.

Coming Very Soon To Oneonta

In addition to this, we are making an airless tire that all experts say will revolutionize the Tire Business. It is not solid nor is it a pneumatic, and the strong feature of this is: it rides 40 per cent easier than air.

Our Object in Selling Stock

Our object in selling stock in this company is to interest every car owner in Oneonta in the company, and we in turn let them have their Tires and Tubes at wholesale. This advertises our goods from our own stockholders, and makes boosters of them, users of them and advertisers of them.

This stock is all common stock, and sells now for the small price of $2.50 per share, subject to change without notice. We have several men in Oneonta working, who will call upon you or if you drop us a card we will be sure and not miss you. You can also phone Mr. John Todd, who will put us in touch with you any time.

Call or Phone John R. Todd
44 Main Street Phone 19 Oneonta, N. Y.

Big Farm Bargains

494 acre farm; 3 miles from this city; river bottom farm; 200 acres bottom land; oversbot stock barn, 40 x 90; tie up for 60 head of stock; 12 room house; running water at buildings; cuts about 150 tons hay; will carry 150 head of stock. Price $12,500.

143 acre farm located 1 mile off the state road; 3 miles from large village; 15 room colonial residence, first class condition; main stock barn, 35 x 90; granary, milk house, horse barn; garage and extra hay barn; running water at buildings. Will include 50 stock, 25 thoroughbred Holsteins, 3 horses, all farm tools and machinery; crops; milk checks reach nearly $1,000 per month. Price $17,000. Terms.

87½ acre farm; 4 miles from large village and railroad station; 9 room house; main stock barn, 40 x 50; running water at buildings; wagon house; extra hay barn and milk house. Will include 15 cows, 2 horses, farm tools and machinery. Price $5,500, cash $2,000.

6 acre farm; state road location; 20 minutes from this city; good house and barn; grand location; running water and lots of fruit. Price, $2,200.

70 acre farm located in the Otego valley ½ mile from railroad station, stores, creamery, etc.; 10 room house; large barn. All level land; 20 acres rich, bottom land; good buildings. Price, $9,000. Terms.

Campbell Bros.
Wilber Nat'l Bank Block

Don't Forget the Ice Cream

for dessert your wife directed you to bring home tonight. Don't forget either that any kind of ice cream will not do. It must be ours or there'll be trouble. Wise little woman as she is, she knows that there is no ice cream like ours. So we repeat, don't froget the cream nor the place to get it.

Kandyland
THE HOME OF PURITY

Stationery AND School Supplies

Tablets, Ink, Etc.
Die Stamped Normal Stationery.
Oneonta Souvenirs.
Leather Goods.
White Ivory.

The Oneonta Press, Inc.
32-34 Broad Street

ASBESTONE
FIREPROOF COMPOSITION FLOORING IN ALL COLORS
The most popular flooring material. Our proposition mailed upon request.
Delivered on your job for 30 cents per square foot
H. R. Emerick
32 Church St.

PHONE 269-J
Oneonta Trucking Co.
Heavy and Light Trucking
Long and Short Hauls
OFFICE
234 Main St., Under Town Clock

Plumbing & Heating
Electrical Contractors
E. J. HOUSE
7 Elm Street

TEMPERATURE YESTERDAY.

8 a. m.	48
2 p. m.	75
8 p. m.	70

Maximum 79 Minimum 45

LOCAL MENTION.

—Oneonta Cubs vs. House of David today at 4:15.

—The celebrated House of David team will battle Weidman's Cubs this afternoon at Neahwa park at 4:15. Barbers and all others are cordially invited to be present.

—S. G. Camp has his horses entered in the races at the Norwich fair, yesterday being the opening day of the fair. He expects to start Gaity Miss in one of the races today.

—City Clerk Close yesterday issued a marriage license to Carlton B. Latten, formerly of this city, and Miss Katharine M. Ives, daughter of Mr. and Mrs. Franklin J. Ives. The marriage is to be solemnized today.

RUSSIANS ARE ARRAIGNED.

Ritchsker Fined $50 and Rosick Demands Jury Trial.

The fellows involved in the drink fest on Baker street Sunday evening were arraigned yesterday before Acting Judge Lynn W. Hathaway. Peter Ritchsker, who was charged with attempting to pull a revolver on the officers making the arrests, plead guilty to the charge of carrying concealed weapons and was sentenced to pay a fine of $50 and was paroled on his good behavior. Should he offend, he will be given a jail sentence in addition. It is not expected that the charge of having liquors in his possession will be pressed for the present at least.

Paul Rosick, who is charged with committing assault upon Losinski, who was found with a badly battered head, demanded a jury trial, which was adjourned until Monday next. Hon. George L. Bockes appears for the accused.

Consults Albany Specialist.

Alfred Zeh, engineer at the High school building, who fell some seven weeks ago, sustaining injuries from which he has since suffered, was in Albany yesterday consulting with Dr. Hun. When he first commenced to suffer it was thought that he was afflicted with rheumatism, but a later examination disclosed that he had in the fall probably torn ligaments in the back. He has not been improving as rapidly as he wished and he made the trip to Albany yesterday on the advice of a local physician. Dr. Hun advised complete rest and gave encouragment that he should recover in a couple of months. He was accompanied to Albany by Mrs. Zeh and Charles N. Chesebro.

Meetings Today.

Regular meeting Veteran Firemen this evening, at 8 o'clock.

Jolly Ten Embroidery club will meet this afternoon with Mrs. Andrews, 6 River street.

Regular meeting of Knights of Columbus this evening at 8 o'clock in Frainmen's hall. Important business.

All members of the Maccabee committee meet at the club room at 8 o'clock for work.

The Church circle of the West End Baptist church will meet this evening at 8 o'clock in the church.

Regular meeting of W. B. A. O. T. M. this evening at 8 o'clock.

Near East Donations.

The Star received yesterday $3.25 for the Near East Relief, contributed by the members of the Elm Park church as follows: O. A. Hubbell, $1; Miss Riley, 25 cents, and Miss Bertha Buckley, $2. The money will be turned over to Robert Hall, the local secretary, to be forwarded.

St. James' Guild to Picnic.

The ladies of St. James' guild and friends are invited to picnic at the camp of Mr. and Mrs. J. G. Hoyt at Cliffside on Thursday, Aug. 26. Bring sandwiches, cup and covered dish. Train leaves at 10:55 a. m., new time.

Picnic at Neahwa Park.

The Rebekahs and Odd Fellows will hold a picnic at Neahwa park Thursday, August 26th. Supper will be served at 5:30 p. m. Rebekahs and Odd Fellows with their families are invited. Please bring sandwiches and one covered dish; also fork, spoon and plate. Come early and stay as late as you please. 2t

King's new book, "The Threadneir;" Joseph Conrad's very popular book, "The Rescue;" Holman Day's up to the minute "All Wool Morrison;" Kathleen Morris," "Harriet and the Piper," her biggest yet; these recent books and many other great stories by well known writers in the Goldthwaite Reading club, corner Main and Broad streets. 2t

Exquisite Stationery.

In the special offerings of stationery at the Corner Book store are papers of kid finish, linen finish, novelty wove, Scotch squares and other new and attractive examples of the art of the manufacture of fine stationery. 3t

For Sale—Fine property on Otsego street. House in good condition. Street paved. Bargain if sold at once. Phone 27-W. Sheldon H. Close. Municipal building. tf

Don't confuse "cheap" and "inexpensive." Hygrade Brand butterine is not dear but its quality is of the finest. 3t

Empty truck from New York next week. Special price for return load. M. Johnson. 3t

Don't forget the dance at Smalley's pavilion, Cooperstown, each Tuesday and Friday, rain or shine. 4t

Wanted—At once—Short order cook at Twentieth Century lunch room. tf

RECOVERY INDICATED

Dr. Marsh Operates Upon George Brazee at Fox Hospital and Recovers Bullet—Surgeon Thinks His Prospects of Recovery Are Good.

Dr. Charles R. Marsh, who has been attending George Braze, wounded in the shooting affray at Elk Creek last week, has operated upon Brazee and removed the bullet. It was found that it had followed the course indicated by the X-ray picture and followed ribs around to the back. It was located close to the vertebra between the sixth and seventh ribs and removed.

Dr. Marsh expressed yesterday a stronger conviction that Brazee would recover than he had previously and he so notified Sheriff VanZandt. Accordingly, Mr. VanZandt, accompanied by Under Sheriff Michaels, was in the city arranging for a guard about the room occupied by Brazee at the Fox hospital until such time as the surgeon advises the sheriff that Brazee can safely be removed to the county jail.

The condition of Brazee has shown steady improvement for the past two days and it is not thought that it will be many days before he can be moved. He is understood to persist in the statement that Hughes fired first and one report is to the effect that he states that Hughes fired at the VanPatten woman.

As soon as Brazee's recovery is assured, District Attorney Pierson will proceed with preparations to present the case to the grand jury for an indictment on the charge of murder in the first degree, for which crime Justice Bulson of Schenevus issued a warrant for his arrest, which is now in the hands of Chief Horton.

TRI-CO. SUPERINTENDENTS.

Leading Educator of Otsego, Delaware and Schoharie Met Yesterday.

The summer meeting of the Tri-County association of district superintendents of public schools was held at the Hotel Oneonta yesterday. A business session was held in the morning, and in the afternoon there was a second session, at which among other things "Aids for Teachers," and "Superintents' Problems" were presented and discussed. The speakers were Miss Nina V. Short, secretary of the Otsego County Tuberculosis committee, spoke briefly on her work in connection with the schools; Mr. Manasse of Binghamton clearly presented the calient points in "The Economy System of Writing," and Dr. Sherman Williams of the State Education department at Albany presented the educational value of reading and the practical importance of the school library.

Those present included Superintendents Frederick of Oneonta, Burlingrame of Worcester, Thayer of Edmeston, Loudon of Cooperstown, Ives of Jefferson, Cornwell of Middleburgh, Harkness of Delhi, Nelson of Franklin, Hamilton of North Harpersfield, VanDeGrift of Sidney and Myers of Downsville. The session throughout was most interesting and helpful. In addition to the papers there were discussions and questions asked in which all present participated.

The next session will be held in Oneonta next January.

Dr. Russell Returns Home.

Dr. and Mrs. James C. Russell, who for some time had been sojourning at Horseheads, where Dr. Russell had for the past week or more been quite seriously ill, returned home Monday evening, coming by train to Binghamton. At that place they were met by Hon. Charles Smith, who brought them home by auto. Dr. Russell, who for several days had been improving, stood the trip home well and yesterday was in very comfortable condition. His many friends, who had been greatly concerned as to his condition, will be glad to know that he is much better; and they will hope for his early and complete restoration to health.

Removes to Bowling Green, Ky.

L. L. Rose of Endicott was in the city last evening on his way home from Cooperstown, where he had been to supervise the shipping of the household goods of his son, D. Clyde Rose, who last month removed from Endicott to Bowling Green, Ky. As soon as the goods arrive at Bowling Green, Mrs. Rose will join her husband in that place.

Final Completion of the Assessment Roll.

The assessment roll of the city of Oneonta has been finally completed and filed in the city clerk's office and will be open for public inspection for fifteen days.

J. H. Potter,
L. B. Murdock,
Assessors.

Dated, Oneonta, N. Y., Aug. 14, 1920. 3t

Miller Family Reunion.

The Miller reunion will be held in Neahwa park, Oneonta, Friday, August 27. Let's make a special effort to have the relatives all together. Please bring sandwiches for family and one other article of food; also plate, cup, fork and spoon. Children please come prepared to speak or sing. 1t

Would you wear a calico apron with an evening gown? Be consistent. When planning your fine dinner don't forget that no good meal is complete without Otsego coffee. 5t

Dance—Commercial hall, Cobleskill, N. Y., Thursday evening, August 26, 1920. Music by Broughton's orchestra of Philadelphia. Everybody invited. 1t

"The eternal fitness of things" demands Baker's certified flavoring extracts when other ingredients of unquestionable quality are used. 5t

Empty truck from New York next week. Special price for return load. 3t

Mrs. L. M. Orr's dressmaking parlors will be closed until October 1st. 2t

BEWHISKERED BOYS BATTLE

Will Cross Bats With Weidman's Cubs at Neahwa Park This Afternoon.

Five members of the House of David ball club arrived in the city yesterday and witnessed the exciting finish of the Oneonta-Stamford battle. The remainder of the team will arrive early today, so that by this afternoon, weather man permitting, all will be in readiness for the big game. Since announcement yesterday that Manager Weidman had secured this famous team, the news has spread rapidly and a great deal of interest has been aroused. Many Oneontans have seen the players "in action" in the movies, but they will be on hand today to see them in life.

The advance guard of the team was given quite an ovation when they entered the grandstand yesterday and the fans practically forgot the game

PAUL MOONEY,
Star Twirler, Who Has Received Several Offers from Major League Clubs.

for a while. Everybody was anxiously asking, "Where's their hair," as the men evidently had it hid beneath their hats, and the fans hope that they will show it today. Bewhiskered they were, and many a barber will sigh when he casts his glance on their features. But none of them has yet yielded, and the whiskers will stay.

It is uncertain what man will be on the mound for the visitors today. There are four pitchers, Mooney, Talley, Lee and Wagner. Mooney held the fast Green Island team to three hits on Sunday, but he probably will be saved for the game with Endicott-Johnson tomorrow. Which of the other three will be used could not be learned last night. Weidman will probably put one of his strongest men on the mound in an effort to check the visitors, gossip about the street last night being that Kinnere would be the man.

Brodie will call "Play ball" at 4:15.

NORTH FRANKLIN CLUB SHOOT.

Announced for North Franklin on Thursday Next with Dinner at Noon.

Announcement is made by the North Franklin Game club that it will hold a shoot at the grounds at that place on Thursday, Aug. 26, and a general invitation is extended to all interested in the sport to come and bring their families for a day's outing.

Following its custom, the club will serve a chicken dinner at noon with ham and eggs for those who prefer. It will be served at a reasonable price and the patronage of the public who attend the shoot is invited.

An opportunity will be given any in attendance who desire to visit the fish ponds where the club is rearing the young trout received from the state hatcheries preparatory to releasing them in the nearby streams next spring when they have become grown sufficiently to care for themselves. The club has secured a food upon which the fish thrive and the members are looking for even more successful results than in the past.

Ruled Writing Paper.

Perfection pure linen, a writing paper of most unusual description, ruled at 55 cents the pound, with envelopes to match, a great treat to those who prefer ruled paper, at the Corner Book store, Main and Broad streets. 2t

Just One Snap.

Seven room cottage, fine central location, easy payment, in Building and Loan. If you want this snap, don't delay, for it will go quick. Walter Scott, Baird block. 2t

Julian Crippen has moved his residence from 23½ Otsego street to 352 Main street, phone 253-M 1t

TIRES AT ONE-HALF THE COST

By means of the Gates Half-Sole you are able to obtain a 5,000 mile guaranteed tire for your nearly worn out shoe at one-half the cost of a new one.

It is only necessary that the fabric be good in your old shoe.

Come in and talk it over.

Oneonta Battery And Tire Company

HUGHES ADMITTED TO BAIL

Guy Hughes, Who Was Held at Cooperstown Awaiting the Outcome of the Wounds Sustained by George Brazee, Released on $1,000 Bonds.

Attorney James P. Friery of Schenevus, attorney for Guy Hughes of Elk Creek, who shot George Brazee at that place a few days since after the latter had murdered Anna Belle VanPatten and was attempting to kill Hughes, was in the city yesterday and made application for the admission of Hughes to bail. Judge Kellogg, before whom the application was made, granted the application and District Attorney Pierson, having waived notice and signified that $1,000 bail bonds would be satisfactory to him, fixed that sum as the amount required.

The bonds were at once filed with County Clerk Smith at Cooperstown and Sheriff VanZandt, who had other business errands in the city, brought Hughes to the city and after the bonds had been approved he was given his liberty and left immediately for his home. The bonds were signed by Hon. J. Clark Nesbitt and James Douglas, two representative men of Schenevus, with others willing to sign if they had been asked.

The developments since the day of the tragedy have confirmed the story of Hughes with the exception of the story alleged to be told by Brazee, who claims that Hughes fired upon him first. There is much doubt expressed by those familiar with the case about Hughes ever being brought to trial.

Motorcycle in Flames.

An alarm of fire at noon yesterday called the firemen to the city garage at 106 Main street, where a motorcycle belonging to F. H. Schermerhorn had caught fire. It was thrown out into the street, where the fire was extinguished before the firemen arrived, but not before a good sized crowd of spectators had arrived. The motorcycle was badly damaged.

Quality merchandise and quality customers mark the quality store. You will find the most exacting people buying Juaniata brand nut margarine in the best stores in town. 5t

Notice.

Special sales all day today at Woolworth's 5 and 10c store. Don't miss them. 1t

Wanted—At the Dairy lunch, dining room girl and cook. tf

7 a. m. to 7 p. m. 7 p. m. to 7 a. m.
New Time
Phone 25-J Phone 230-W
UNION TAXI
5 Passenger Sedan
Day or Night Service
Long or Short Trips
W. H. Cook ONEONTA N. Y.

The Capron Company, Inc.
Business Established 1872

A LITTLE MAID FROM JAPAN Is Waiting For You

Tomorrow morning we will give away with every purchase of $5.00 or over, an imported Japanese Doll.

These little ladies have china heads, glass eyes and real hair. They are more than nine inches high when they stand up. They wear kimonos, of course, and they talk.

TOMORROW MORNING ONLY

ANNUAL CLEARANCE SALE
Closes August 31

The big sale still continues. Not only that, it is growing in popularity, as more and more people hear from their neighbors of the bargains they have found.

Tomorrow morning, not only do you get a doll with a purchase of $5.00 or over, but you have the satisfaction of knowing that you are getting unusually full value for your money besides.

Why Your Dentifrice?

YOU use a dentifrice to keep your teeth white—to give health to the gums, and cleanliness and comfort to the mouth. Dentists say this is all any dentifrice can *safely* do. And *this* is what Klenzo Dental Creme accomplishes perfectly. The dentifrice *famous* for its lingering Cool, Clean, Klenzo Feeling. Get a tube today.

25¢

At Hutson's Drug Store, the Rexall Store

"Makes Cooking Easy"

You Can't Help Liking This Range

The GOLD MEDAL GLENWOOD is in reality a combination range consisting of two complete ranges using different fuels, with neither one interfering in any manner with the other.

Coal supplies the fuel for one, and gas for the other. So far as the use of these two fuels is concerned, it is exactly as though you had a coal range and a gas range. The difference is that they occupy the same floor space instead of being two separate ranges in two different parts of the kitchen.

You may use the coal and the gas at the same time, or either one without the other. You have gas in warm weather and coal in cold weather. But at any time you wish to do more baking or more cooking, you have the advantage of using both fuels and both ovens at the same time.

It responds to your cooking art so quickly and efficiently, you will find that cooking is one of the greatest pleasures in your home.

Call and See Them and you will understand at once why a Glenwood Range "Makes Cooking Easy"

Glenwood

Baker Brothers, Oneonta

SPECIAL TODAY AT THE Co-operative Market

Rib and Shoulder Roasts of Beef	30c
Plates and Stews	22c
Sirloin and Porterhouse Steak	45c
Round Steak	42c
Hamburg Steak	25c
Pork Loin Roasts	38c
Pork Chops	40c
Native Lamb, Leg of Lamb	45c
Lamb Chops	40c
Shoulder of Lamb	35c
Breast of Lamb	18c
Daisy Hams	46c
Bacon Chunks	42c
Fresh Pig Liver	25c

Extra Special FOR TODAY

Assorted Fudge

50c lb.

AND

FRESH CHERRY KISSES

50c lb.

Regular Price 60c lb.

LASKARIS

"Books For Everybody"

James L. Clarke, Second Vice-President of the National Bank of Commerce, who will be in active charge of the finances as treasurer of the "Books for Everybody" movement of the American Library Association and the Immigrant Publication Society in New York. Mr. Clarke was originally a newspaper man. He then entered the services of the National Bank of Commerce as advertising manager from which position he was appointed Second Vice-President.

Births.

Born, August 19, to Mr. and Mrs. Ezra Burgher of 201 Chestnut street, a nine pound son. Edward E. Mother and child are doing nicely.

Picnic at West Davenport.

The Methodist church and Sunday school of West Davenport will hold their picnic Friday at the farm of R. J. Benton. All are cordially invited.

Ira S. Sweet, practical bonsetter, at the Windsor, Oneonta, Sept. 1; Eagle, Norwich, Sept. 4. tf

Phone 112-J

FRANK'S

Taxi

Quick Delivery, Trucking and Moving

REAR of 54 MARKET ST

APPROACHING MARITAL EVENT.

Prominent and Popular Young Lady of Oneonta to Be Bride of Lieut. Smith.

The following from the Albany Journal of Saturday evening will be of interest to practically everybody in Oneonta:

"Of interest in Albany and the surrounding towns is the announcement of the engagement of Howard J. Smith of New York, son of Mrs. Martha Smith of Hudson Falls, and Miss Carol Stewart of Oneonta and New York. The wedding will take place at the Stewart summer home in Oneonta on September 30. Miss Stewart is a graduate of Miss Spence's school in New York. She has been prominent in social circles of Oneonta and Cooperstown and has also been active in Red Cross work. Mr. Smith was a lieutenant in the aviation corps, having enlisted when he was a student at Hartford. He went overseas and became an instructor in aviation in Italy and later was in active service in France.

"He received two citations for bravery, bringing down two Hun airplanes, and was seriously wounded in the encounter. He spent some time in the hospitals of France, was later transferred to a New York hospital and afterwards to the soldiers' convalescent hospital at Cooperstown. At the later hospital he met Miss Stewart, who is an accomplished violinist and pianist, and who was giving her services for the entertainment of the soldiers at the hospital. Since his discharge from service Mr. Smith has been in business in New York city. He is a brother of Dr. Judson Smith of Hudson Falls, who, with his wife, returned two months ago from Constantinople, Turkey, where they were engaged in hospital work for the United States government in the Near East Relief. The father of Dr. and Lieutenant Smith was the late Dr. Judson Smith, who was for many years a well known physician in Granville and later became prominent in his profession in New York."

CATTLE JUDGED SEPT. FIRST.

County Society Secures Cornell Expert for Cooperstown Fair.

The Agricultural society has secured as cattle judge for the Cooperstown fair, Prof. C. H. Royce of Cornell university. Prof. Royce is a judge of considerable experience, having judged cattle at the New York State fair; in fact, it is believed that the society could not have secured a better man. The cattle judging will take place on September 1, consequently, exhibitors should get their entries on the grounds on August 31st, the first day of the fair. The society will provide a spacious tent as a judging pavilion so that weather will not interfere. All decisions will be explained to visitors in order that the show will be as educational as possible.

R. Q. Smith, county leader of Junior Extension, has been assigned the large open building near the office. This, without doubt, will become the permanent home of the department and will be called the Junior Exension hall. Children and their parents are invited to make the hall their headquarters during the fair. Prof. Royce will assist Mr. Smith with his judging demonstration and will place the calves and lambs which are entered in this department.

When Klipnockie coffee is served it is safe to assume that the rest of the meal is above criticism. 5t

For Sale — Grain binder, second hand, in good working order, low price. A. H. Murdock, Market street. tf

Lost—Eyeglasses, tortoise shell rim, kindly return to Dr. William F. Brady, 143 Main street. 3t

One hundred auto and motorcycle tires at cost. Stevens Hardware company. eod 2w

Dining room girl wanted at once at the Pioneer lunch. tf

The High Price of Sugar

makes one welcome foods which are rich in natural sweetness.

Grape-Nuts

—the ready-cooked cereal

requires no added sweetening, for it contains its own pure grain sugar, developed from wheat and barley by twenty hours' baking.

Sprinkle Grape-Nuts over ripe fruit or berries and you'll save sugar.

PERSONALS

Victor Shaver of North Harpersfield, is visiting in the city.

E. T. VanBuren of Hobart was a business visitor in the city yesterday.

Mr. and Mrs. Alex Vosburgh of Milford were in Oneonta Tuesday on business.

Mrs. L. E. Vosburg of 81 Main street is the guest for several days of friends in Binghamton.

Supervisor Leroy Harris of Franklin was among the business callers in the city yesterday.

Mrs. G. H. Wasson of Fonda is spending the week with her father, T. C. Caswell, on Norton avenue.

Mrs. Lena Sheeley of 17 Cedar street is the guest for a week of her mother in Youngsville, Sullivan county.

Wallace Davis of Milford was in Oneonta Tuesday on his way to Bainbridge for a few days' sojourn.

Miss Elsie Flower of Hamburg arrived in the city last evening for a visit with Mrs. W. T. Hill.

Miss Abigail M. Clinton of Cooperstown, clerk of the surrogate's court, was a caller in the city yesterday.

Rev. H. E. Austin of Edmeston, formerly pastor at Laurens, was in the city on business errands yesterday.

Cyril Rourick, student at the General Electric works, who has been visiting his parents for a week, has returned to Schenectady.

Mrs. Claude L. Pruyn, who has been visiting relatives and friends in the city, left last evening for her home at Hollidaysburg, Pa.

Miss Anna Smith returned last evening to her home in Binghamton, after a three weeks' visit with Mr. and Mrs. Claus Brett.

Mrs. Ella Shaffer of New York city arrived in Oneonta last evening and is a guest at the home of her nephew, D. A. Defendorf.

Mr. and Mrs. John Beadnell of 59 London avenue have returned from a five days' visit at Montreal with friends from England.

Mrs. F. C. Huntington and daughter, Mrs. G. C. Rogers, of West Edmeston, are guests of C. F. Huntington, 28 State street.

Mr. and Mrs. H. K. McLaury of Kortright arrived in the city yesterday for a visit with Dr. and Mrs. W. S. Dart of Grand street.

Mr. and Mrs. F. S. MacCracken and daughter, Velma, visited Mrs. MacCracken's sister, Mrs. Maude Brown, in Prattsville, yesterday afternoon.

Mrs. Charles E. Dibble arrived home last evening from New York city, where she had been purchasing new fall millinery and studying the styles.

Mr. and Mrs. C. R. Harp of 47 Academy street left yesterday on a week's motor trip, intending to visit points of interest along the Hudson.

Mr. and Mrs. Harold H. Rogers and daughters, Louise and Maxine, of West Edmeston, are guests of Mr. and Mrs. S. L. Huntington, 46 East street.

Hon. Charles Smith departed yesterday for New York, where today he attends the regular meeting of the directors of the Federal Reserve bank.

Miss Eunice Siter of Chatham, a former Normal student in the city, arrived in the city Tuesday evening for a visit with Mrs. Charles F. Huntington.

Officer Howard Odell and Janitor E. R. Barnes fo the Municipal building have returned from a week's stay in camp in the Adirondacks. They report a very enjoyable outing.

Miss Ethel Edmunds departed for Brooklyn Saturday to visit relatives for ten days. On her way home she will visit friends at Cold Springs, Albany and Troy.

Mr. and Mrs. James J. Kelley and children of Binghamton were in Oneonta yesterday on their way home from a visit with Mrs. Kelley's father, Hiram Slater, in Westville.

Miss A. Caswell and Miss Ethel Gardner of this city left Tuesday afternoon for New York city. They will be absent about a week in the interests of the Caswell millinery shop.

Mrs. Ann Hepworth of Rathbun, who had been visiting her daughter, Mrs. Roscoe Adee, in Fergusonville and the latter's son, Robert Adee, in Oneonta, departed for home Tuesday.

A. E. Odell of 29 Linden avenue, who is janitor of the local Y. M. C. A., is enjoying a fifteen days' vacation, a part of which is to be spent on a trip through the western part of Pennsylvania.

Mrs. W. L. Strader of Cleveland, Ohio, who had been visiting her parents, Mr. and Mrs. William Bouton, of Brook street, left last evening for a visit in New York city, before returning to her home.

Mrs. Mollie G. Edwards of 28 Maple street, stenographer in Claude V. Smith's office, accompanied by her son, Albert, has returend from her vacation spent at Westfield and Linden, N. J., and Blue Point, L. I.

Mrs. Bedell, who for some time had been a guest of her sister, Mrs. Rachel McNaughton, in North Kortright, and more recently at the home of Mrs. George Scott, 23 Cedar street, this city, departed for home Tuesday.

Mr. and Mrs. J. D. McIntosh of Susquehanna, Pa., who had been visiting their aunt, Mrs. M. E. Rourick, have returned home. Their son, Douglas, who accompanied them to this city, remains for a further visit.

Mr. and Mrs. Edward Hilborn and daughter, Marjorie, of New York city, and Mrs. C. Terrell and daughter, Dorothy, of Quogue, L. I., are guests of Mr. and Mrs. William Hilborn, 27 Church street, for a few weeks.

Mrs. Mina L. M. Peck, who for the past two months had been in Oneonta, leaves today for her home in Chicago. She will be accompanied by her brother, Herbert W. Moak, and her niece, Miss Mabel T. Moak, who will reside with her.

Ensign Alexander Carson, former flying officer of the U. S. navy, departed last evening under orders for two weeks flying duty at the naval air station at Rockaway Beach in conjunction with the air detachment of the Atlantic fleet.

Mrs. B. Saulsbury and son, Clifford, of Binghamton, who have been visiting Mr. and Mrs. Elmer Saulsbury at Chaseville, returned home by auto Tuesday, accompanied by Mr. Elmer Saulsbury, who expects to spend some time at Binghamton visiting them.

Editor and Mrs. W. M. Dietz of Gilbertsville were in Oneonta yesterday afternoon on business. The many friends of Mr. Dietz will be pleased to know that he has fully recovered from his serious illness of a year or more ago, and that he bids fair for many years to come to uphold the torch of journalism in the Butternut valley.

Dr. J. A. Hensel, who had been in Canada spending the month in camping there, resting and recuperating, meanwhile enjoying some good fishing, arrived home early Tuesday morning much benefited by the change. Rev. George M. Bell of Kingston, Pa., who accompanied him, also returned to Oneonta with him and left later in the day for his home.

Mrs. Ellen M. H. Gates, who for the past six weeks had been a guest of her niece, Mrs. E. D. Lewis, at Cobleskill, left Tuesday morning for her home in New York city. The annual sojourns of Mrs. Gates in this city have always been pleasant events, not only to her self but to those of our older folk who recall her earlier years as a resident.

Mr. and Mrs. F. W. Palmer, who had been visiting the former's father, F. C. Palmer, of East Meredith, were in Oneonta Tuesday on their way to their home in Schenectady. Mr. Palmer, who is now district superintendent of schools in Schenectady county, is a graduate of the Oneonta State Normal school, class of 1902, and will be pleasantly remembered by residents and former classmates in city and vicinity.

THE ANDREWS' REUNION.

Pleasant Gathering of Family and Friends Last Saturday.

Wells Bridge, Aug. 24.—About 30 members of the Andrews family gathered on the flats of the Susquehanna river on the George Smith farm on the south side of the river, between Wells Bridge and Unadilla, on Saturday, August 21.

Members of the family and friends began to arrive early in the morning, and everybody had a good time during the day fishing, swimming, talking over old times and playing games. The salads, cakes, sandwiches, ice cream and other goodies, eaten by the clan, were no little part of the pleasure of the day.

After dinner, the meeting was called to order by President Harry D. Andrews. The routine business was attended to as usual and it was decided to hold the reunion picnic at Afton next year. Harry D. Andrews was again elected president of the Clan.

Among those present were Mr. and Mrs. Fred L. Andrews, Wilfred Andrews, Alfred Andrews and Audley Andrews of Johnson City; Mr. and Mrs. Louis F. Andrews of Binghamton; Ry D. Andrews of Philadelphia; Miss Harry Andrews of Philadelphia; Miss Marion Walkers of Vestal; Mrs. Harry J. Hall of Brooklyn; Miss Margaret Allen and Charles Wilkerson of Endicott; Mrs. Ephriam Tuller of North Franklin; Mr. and Mrs. Clifton Oles of Binghamton; Mr. and Mrs. Frank Oles of Bainbridge; Mr. and Mrs. Clark Andrews and children, Mr. and Mrs. William Emerson and children, Mr. and Mrs. Louis Boyd and Miss Grace Russell of Otego.

Short order cook wanted at once at the Pioneer lunch. tf

One Week Paint Sale

Order your Fall Paints now. 10 per cent off on all Paints.

Pure Linseed Oil, per gal. $2.20

Pure White Lead, per cwt. $16.50

Call after 6 p. m.

L. W. Vorder Mark

15 East Street Oneonta, N. Y.

The Will Is Necessary

You cannot push anyone up a ladder, unless he is willing to climb for himself.

The right kind of inspiration in accumulating money is obtained by an account with the Citizens' National Bank—it enables the depositor to climb high up the ladder of financial success.

The Citizens National Bank

Oneonta, N.Y.

MEMBER FEDERAL RESERVE BANK

Oakland owners regularly report returns of from 18 to 25 miles from the gallon of gasoline and from 8,000 to 12,000 miles on tires

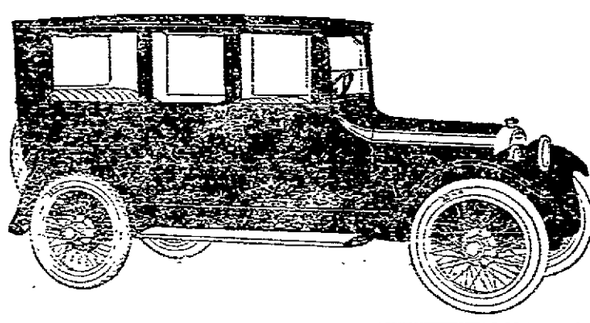

THE NEW OAKLAND SENSIBLE SIX FOUR DOOR SEDAN

OAKLAND

SENSIBLE SIX

The good things you have heard about the efficiency and economy of Oakland transportation can be confirmed in your experience if you will telephone for a demonstration.

ALL MODELS IN STOCK

Touring car, $1,395; Roadster, $1,395; Coupe $2,065; Four Door Sedan, $2,065; f. o. b. Pontiac Mich. Additional for Wire Wheel Equipment, $85.

FRED N. VANWIE

Distributor for Otsego and Delaware Counties

Bell Clothing Co.

The Store That Saves You Money

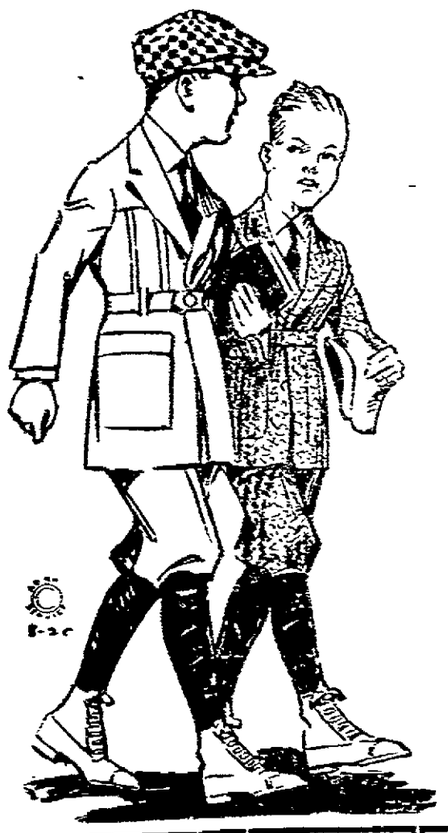

Getting Ready for School

We Are As Usual

HEADQUARTERS

For

Boys' Clothing

We are specializing in sturdy built Suits for regular boys—boys that play leap frog, climb trees, play ball and turn somersaults. For the boys that do all these stunts that are so good for boys and also so hard on their clothes. Mothers who buy their boys clothes here know that our suits stand the strain the regular boy usually gives his suits.

We have hundreds of suits from $9.50 upward.

You Save Money by Buying Good Clothing From Us

Oneonta Dept. Store, Inc.

THE STORE AHEAD

But Six More Days of Our Semi-Annual Clearance Sale

If you are to reap the many money-saving opportunities afforded by this great sale, you must act at once.

Great inroads are being made in our stocks and while we are exerting every effort to keep our advertised specials complete, we can not guarantee that they all will last the week out.

In order that none who visit the store will go away disappointed, we are planning to substitute other lines of equal value and therefore maintain our money saving values to the last. We would, however, advise those who are anticipating a visit to the store to not delay.

Remember, the sale closes Tuesday and at that time our sale prices end.

Classified Advertisements

ONE CENT A WORD

Classified advertisements will be inserted at the uniform price of one cent per word. Half price will be charged after the third insertion. No order accepted at less than 25 cents.

STAR WANTS

Put advertisers in touch with more than 30,000 readers daily.

USE THE TELEPHONE

AND YOUR ORDERS WILL RECEIVE THE SAME ACCURATE ATTENTION AS IF YOU CALLED IN PERSON.

Call 216 and please state definitely how long you wish advertisements inserted.

Advertisements ordered published until forbid are accepted with the understanding that they will be published until a definite notice to stop is received at The Star office.

TO RENT

ROOMS TO RENT—For light housekeeping. Phone 336-J.

TO RENT—A suite of five rooms to a small family. Dr. J. P. Elliott. Phone 179-J.

TO RENT—Five room apartment, 15 South Main street. $15 per month. Inquire of Arthur Seybolt, 169 Main street.

FOR SALE.

FOR SALE—125 pure bred S. C. White Leghorn pullets. April hatched. Extra nice lot. Will be sold at a bargain. Celestia S. Anderson, Bloomville, N. Y.

FOR SALE—Thoroughbred Jersey bull. A. H. Potter, Davenport Center, N. Y.

FOR SALE—Bicycle, in good condition, at the Cadillac service station, 350 Main street.

FOR SALE—Pair of matched brown mares, sound. Age 4 and 6 years. Weight 2,900 pounds. Write or phone A. W. Fenton, South New Berlin, N. Y. R. D. 1.

FOR SALE — Four good Holstein cows. Three freshen in November. C. G. Davidson, Oneonta, R. D. No. 1.

FOR SALE — Ripe tomatoes, $1.25 per basket, f. o. b. here. Belgian hares, 8 to 14 weeks old, $2.00 per pair, ten for $15.00. Terms cash, express prepaid. W. Jarkowsky, Mell farm, Middlebargh, N. Y.

FOR SALE—Eight upright pianos, slightly used, also three player pianos. L. P. Stuart, Hartwick, N. Y.

FOR SALE—One double crypt in Oneonta Plains mausoleum. Phone 44-F5.

FOR SALE—One refrigerator; one small heater; one large heater; one 2-burner gas plate; one toilet set; lamps. Address 25 Ford avenue.

BALED HAY FOR SALE — Delivered to any part of city. Phone 620-J or call at 99 East street.

FOR SALE—40 sheep and 20 lambs, all A. No. 1 condition. A bargain if sold at once. Adolph Hansen, Hartwick; postal address, R. D. 1, Milford.

FURNITURE FOR SALE — Parlor suite, two dressers, princess and oak; steel bed complete; two small rockers; porch screen; man's bicycle. Phone 588-J2.

FOR SALE — Twelve registered Holstein cows. Good individuals, well bred and reasonably priced. Also three fine bulls. Let us tell you about them. Reason for selling—labor shortage. Pine Hill farm, Sidney.

FOR SALE—One upright piano; one bedroom suite; one medium size safe; one antique side board; two old mirrors; one rifle and many antiques. S. B. Gardner, 421 Main street.

FOR SALE—Five houses, ranging in price, $2,200 to $8,000. 25 acre timber lot. S. B. Gardner, 421 Main street.

FOR SALE—About 7,000 concrete blocks. S. B. Gardner, 421 Main street.

WILL SELL, at private sale, a quantity of household goods, including couch, sewing machine, book case, chairs and various other articles. 5 Draper street. August 25, 26 and 27.

FOR SALE—Large lot on Chestnut street, also house and lot with fruit trees, large garden, stationary stores, $2,000. Call after 6 o'clock at 35 Broad street.

FOR SALE—Rabbits, Belgian hares, ages from 2 months to 1½ years; also guinea pigs. Prices reasonable. Mrs. F. L. Ottaway, R. D. 1, Maryland, N. Y.

FOR SALE—Double house handy to shop, all improvement, centrally located. Party leaving town. Seven room house on paved street. A. R. Silliman.

FOR SALE — Hardman square piano in good condition, cheap for quick sale. Mrs. George Bennison, 28 Linden avenue.

HOUSE AND LOT FOR SALE — Located in Mt. Vision, known as the late Selkirk Armstrong place. For particulars write C. R. Armstrong, 40 Chestnut street.

FOR SALE—Oak bookcase and polished table. Inquire at 54 Elm street.

FOR SALE — Twenty-five September and early October cows. Forty strippers and fresh cows. 13 of them registered. Some of these grades are cows that weigh 1,200 pounds. All black and white. Day farm, A. L. Banff, Otego.

FOR SALE—Seven room house, at 28 Cedar street, all modern improvements, good garden. Bargain if sold at once. Inquire on premises.

FOR SALE — Seven room house, all improvements, large lot, garage, $3,500. A candy on Dietz street, $5,100. Double house Main street, $6,000. Bungalow, Chestnut street, $3,500. A fine place West End, $5,500. A bargain in 100 acre farm on state road. A. C. Lewis, 315 Main street. Phone 288-W.

BARGAINS—In second hand pianos. Howland's Music store, Theatre block, Chestnut street.

WORK HORSE FOR SALE — C. M. Hendry, North Kortright, N. Y.

FOR SALE — One matched pair of bay horses weighing 2,700 pounds. Inquire of O. A. Hubbell, Lower Chestnut street.

FOR SALE — Fine property on Otsego street. House in good condition. Street paved. Bargain if sold at once. Phone 27-W. Sheldon H. Close, Municipal building.

FOR SALE OR EXCHANGE—For house or small, fully equipped farm, business that paid in profits 30 per cent of price asked in one year. J. C. Scribner, Unadilla, N. Y.

FOR SALE—Seasoned hardwood. Hay & Vanderen. Phone 502.

FOR SALE—Cheap. Good two-family house on Chestnut street. Inquire of R. Thayer. Phone 853-J.

FOR SALE — Eight-room house with toilet, near Spruce street, $1,500. Seven-room house with bath, stationary range and garage, Clinton street, $3,500. Eight-room house with all modern improvements and garage, near Normal school, $3,000. Nearly new eight-room house with all modern improvements, Chestnut street, $3,000. Nearly new eight-room house with all modern improvements, West End, $4,100. Seven-room house with bath, East End, $2,500. Seven-room house with all modern improvements and barn, Center street, $4,500. Two-family house with modern improvements, large lot and barn, close to business section, $4,100. Two-family house with baths, electric lights, Brook street, $4,100. Two-family house with bath, Cherry street, $3,300. Seven-room house with half acre land, fruit, in small village, on macadam road, would exchange for house in city, $850. Charles N. Murdock, 7 Ford avenue, Oneonta, N. Y.

FURNISHED ROOMS.

FOR RENT—Two unfurnished rooms at 75 East street, near the Normal. Call between 2 and 5 p. m.

FURNISHED ROOMS — 279 Main street. Phone 570-J.

TO RENT—Two pleasant furnished rooms. Phone 76-M.

TO RENT—Two or three furnished or unfurnished rooms for light housekeeping. Phone 973-J.

FURNISHED ROOM—For rent. 31 Main street.

TO RENT—Large room, furnished or unfurnished, suitable for man and wife. Inquire 34 Cherry street. Phone 264 W2.

TWO FURNISHED ROOMS — For light housekeeping. Call afternoons at 11 Fairview street.

ONE CENT A WORD

FARMS FOR SALE.

FARMS FOR SALE—90 acres, near Unadilla Forks, good buildings, productive, $7,250. 185 acres, near Springvale center, good buildings, fruit for family, $5,000. 221 acres, 100 tillable, 40 acres timber valuable, sap bush 330 trees, buildings need repair, $8,000. 121 acres, nearly all tillable, house practically new, large basement, barn good, fruit for family, $5,000. 130 acres, buildings fair, $4,000. 125 acres, good buildings, 3 miles from station Unadilla Forks, $4,000. H. M. Bowen, Farm Settlement agent, Cooperstown, N. Y.

FARMS FOR SALE—166 acres, all level or rolling, on state road, railroad station adjoining farm, trolley station 1 mile, 4 miles from Cooperstown and 15 miles from city of Oneonta. Main entrance modern in every way, electric lights, bath room, furnace, two tenement houses, large barn, 30 x 48, stone basement, milking machine, water buckets, silos, root cellar, box stalls, farm grows alfalfa, young, bearing orchard, good churches and advanced academic school within 5 minutes walk. Located ideally in an enterprising community. Bare farm, $10,000. 175 acres, 107 tillable, 2½ miles from Scheyler Lake, good buildings, well fenced, splendid water piped to buildings, level or rolling, productive, place contains 25 high grade Holsteins, 3 pure bred Holsteins, 15 head young stock, 4 horses, complete outfit of farm tools, all crops harvested and conserved, $11,000. H. M. Bowen, Farm Settlement agent, Cooperstown, N. Y.

FARMS IN DELAWARE AND OTSEGO COUNTIES — Splendid bargains in dairy and small farms. If you want a farm or city home call or write A. C. Hendry, 4 Franklin street.

Wonderful Bargains in Small Dairy Farm. Ninety acres, good 10-room house with running water, large basement barn, tie up for 20 head stock, horse barn, henhouse, hog house and a valuable lot pine and hemlock estimated 100,000 feet, 10 cows, 2 good horses, farming machinery and tools, all for $5,500. Cash payment, $2,000. Cut the timber and market it and it will pay for the whole thing. We have a number of state road farms, also timber lots, some good ones that have not been hacked over. The tall timber, the kind you're wishing to find. Campbell Bros.

FOR SALE—Farms—62 acres, 12 timber, 5 cows, team and tools, 1 1-2 miles from railroad station, level road, fair buildings, $3,000. 15 acres, fair buildings, on macadam road in small village, 6 cows, some tools, $2,200. 35 acres, fair buildings, large orchard, apples, plums, valuable timber, one mile from large village and railroad, $2,500. 11 acres, garden land, close to city, fair buildings, $3,000. 40 acres, modern set of buildings, fine location, stock and equipment, 92 acres, fair set buildings, few miles from Oneonta, $8,150. Fine river farm on macadam, near Oneonta, mostly flat land, good buildings, 40 Holsteins, 3 horses, milking machine, extensive set farming tools, $19,000. Other farms. Charles N. Murdock, 7 Ford avenue, Oneonta, N. Y.

WORK WANTED.

MOVING? Please phone us that we may call and give you our prices. Oneonta Trucking company. Phone 209 J. Office 234 Main street, under town clock.

WANTED — Light farm work. Hiram Brown.

MASONS, carpenter work, concrete, brick and steel structure. Plans and specifications prepared. S. G. Puccio. Phone 756-W.

LARGE TRUCK — Coming empty from Newark, N. J. Special price on return load. See Johnson at once.

ONEONTA SHOE HOSPITAL — Under Oneonta hotel. Men's full soles and rubber heels, $2.50; men's half soles and rubber heels, $2.00; men's soles and leather heels, $1.85; men's rubber heels, 75c; ladies' soles, $1.00; ladies' rubber heels, 50c. All shoes are sewed by Goodyear stitcher. All work guaranteed. Work called for and delivered free. Sam Pator, 195 Main street. Phone 489-W.

ROPE SPLICED—Any kind and size. E. Hansen, South Side, R. D. 5, Oneonta.

LACE CURTAINS LAUNDERED—At 92 Center street. Mrs. H. Kenyon. Phone 1024-W2.

TRUCKING WANTED—Get our prices for long and short hauls. Truck equipment consists of 2-ton speedster, 3 and 4 ton heavy duty trucks. J. W. VanCott & Son, Inc., Unadilla, N. Y.

WANTED—Mason and carpenter work; painting and paper hanging and labor work. VanWoert & Thayer. Phone 853-J.

WANTED—Pictures to frame. Ward's Art Shop, 149 Main street.

AUTOMOBILES FOR SALE.

FOR SALE—My baby grand Chevrolet, in good running condition, and very good tires. Phone 117-F Franklin, between 1 and 2 p. m. Will accept Liberty bonds. Leaving August 30. Price $300. E. G. Eggleston.

FOR SALE—Five passenger Overland car, best model. Price and terms reasonable. H. W. Hyland, Windsor hotel, Oneonta.

FOR SALE—Buick 4C five passenger car. Apply F. Mauzer or William Dunham, Milford, N. Y.

MAXWELL SEDAN FOR SALE—Or will exchange for Ford with business body. Car is in A-1 condition. For further details phone 505-J.

FOR SALE—Little Saxon four; new tires, good condition. H. M. Cross, Box 121, Oneonta.

FOR SALE—Ford touring car, fine condition. Call 14-F15 or inquire Clifford Trumble, South Side.

FIVE PASSENGER REO CAR in good condition. Bargain for quick sale. Will exchange for light roadster or stock. H. M. Cowan Jr., Hobart.

FOR SALE — Ford touring car. Inquire Home Furnishing company, Dietz street.

FOR SALE—Two Ford touring cars, one Overland roadster and one Chalmers six touring. These cars can be seen at Buick Used Car department, Wall street. R. W. Hume.

LOST AND FOUND.

FOUND—On Main street, a pocketbook containing a sum of money. Owner may have same by proving property and paying for this ad. C. W. Skiff, 12 Valley view street. Phone 582-J.

FOUND—At Stamford baseball game at Stamford, a gold watch. Owner may have same by applying at Star office and paying for this ad.

LOST—Between my house on West Handsome brook, Franklin, and Oneonta, a Ford rear lamp and number plate. Oliver George Brasee, Franklin, N. Y.

LOST—Last evening, between Department store and Macher's stop on trolley, lady's blue leather pocketbook, containing card wire name of owner. Finder please return to Star office and receive reward.

LOST—Monday, lady's pocketbook containing week's pay and pay envelope bearing owner's name. Reward if left at Quality Silk mill office.

LOST — Gold watch fob Saturday night, initials J. M. V. and E. B. W. Finder please return to 48 Church street or phone 268-J.

LOST—Two heifers, one Jersey and one all red, about three years old. They have tax red, about three years old. They have tax tag on. Finder please notify Nelson Farra, Hobart, N. Y.

LOST—Thursday between Broad street and the post office, gold crescent brooch set with diamond chips. Finder please leave at Star office. Reward.

STRAYED—To my residence at East End, beagle hound, black with tan points. M. H. Baker.

ROOMS WANTED.

WANTED TO RENT—Five room flat or small house with modern conveniences. Phone 58.

ROOMS WANTED—A few furnished or unfurnished rooms for light housekeeping. Centrally located. Address "Rooms," care Star.

ONE CENT A WORD

HELP WANTED.

WANTED—Two or three saleslADIES, experienced in ready-to-wear. Steady position. None but live wires considered. Apply Bell Clothing company.

WANTED — Several experienced closers. Quality Silk mills, Market street. A good place to work.

LOG CUTTERS WANTED—To cut 100,000 feet beech timber, beginning at once. Apply C. J. Eldred, Oneonta, R. D. 2. Phone 12-F3.

HELP WANTED—Girl for general housework in small family. 27 Center street.

BOY WANTED—With or without experience, to work in dry goods store. Apply at Fowler Dry Goods company, 142 Main street.

WANTED—A middle aged man to work in small grocery store. Experience preferred. Some delivering to do. Address X, care of Star.

BOY WANTED—About 16. Quality Silk mill, Market street.

BELL BOYS WANTED—Oneonta hotel.

WANTED—Man to cut logs on my farm at South Side. Dr. M. Hamilton, Oneonta.

FIRST CLASS MECHANIC — Wanted at once. Call 105-J.

WANTED—Kitchen woman at the Wilson house.

SALESLADY—Permanent position with excellent opportunity for someone with ability. Address Dry Goods, care Star.

WANTED—Two women to mend bags. Apply Elmore Milling company.

WANTED — A salesman to sell merchandise. Must be able to run Ford car. House to house canvass. American Supply company, 861 Albany street, Schenectady.

WANTED—At once, An experienced soda boy. Good pay. Miller-Strong Drug company.

WANTED—At once. Girl or woman for general housework. Mrs. Dr. Marx, 35 Elm street.

HELP WANTED—Oneonta Ice company.

GIRLS! GIRLS! GIRLS! We can offer an excellent opportunity for a few bright young women between ages of 17 and 30 years in our finishing department. Light, clean, interesting work under ideal factory conditions in one of the finest plants in capital district. No experience necessary and rapid advancement to those who show ability to learn. A girl's club is maintained with attractive home surroundings under the supervision of a competent matron for the use of out of town girls. Board and room at cost and restaurant at plant for the use of employes. Meals at cost, excellent wages, steady work, 48 hours week, and bonus system. If you are interested in a permanent position where you will be given an opportunity for advancement, write: Fort Orange Paper company, Castleton-on-Hudson, N. Y.

WANTED—A maid for housework. No cooking or laundry. Mrs. L. P. Butts, 41 Elm street.

BOYS WANTED—To carry Star routes in city. Must be 14 years old and stickers. Apply to W. W. Martin at The Star office.

DISHWASHER WANTED — At Windsor hotel.

CLERKS — (Men, women) over 17, for Postal Mail service. $135 month. Examinations September. Experience unnecessary. For free particulars, write J. Leonard, (former Civil Service examiner) 912 Equitable building, Washington.

BOY—16, wants place to work on farm for keeping, near High school. Experience. Good milker. Address H., care Star.

WANTED—Strong boy, over 16 years, for general drug store work. Good opportunity for advancement. Good pay. No night work. Apply Miller-Strong Drug company.

WANTED—A good plain cook for family of 50. Experience in large family is not necessary if willing to learn. Three vacations with pay. State salary desired. Inquire matron State Normal school, North Adams, Mass.

WANTED—For one month, an experienced meat and vegetable cook. $100 per month. L. A. Pratt, Cooperstown, N. Y.

WANTED—Two first class house carpenters. Inquire R. Thayer. Phone 853-J.

WANTED — Counter man at once at Twentieth Century Lunch rooms.

WANTED—Girls to operate knitting machines in factory. Good pay. Steady work assured. Wages while learning. Cloverville Knitting company, 85 Main street, Oneonta, N. Y.

MISCELLANEOUS.

WANTED — 1000 cultivated strawberry plants, also five swarms of bees. Inquire John Hartwell, Franklin, N. Y.

TRUCKS WANTED—To draw 100,000 feet of nine foot logs. Not necessary for trucks to leave highway. Apply C. J. Eldred, Oneonta, R. D. 2. Phone 12-F3.

MONEY TO LOAN on real estate mortgage security. Inquire at law office of Edson A. Hayward, 19 Elm street.

BEFORE you sell waste material phone 805 Lou Wallace. Highest price paid for rags, rubbers, paper, metals and scrap iron.

Southern New York Railway

Schedule Effective June 26, 1920.

Trains will leave Oneonta for Herkimer and intermediate points as follows: 6.50 a. m., 9:10 a. m., and 12:10 p. m., 2:40 p. m., 4:30 p. m. and 6.30 p. m.

Additional trains leave Oneonta for Laurens at 5:35 a. m., and for Hartwick at 9:40 p. m.

Trains will arrive at Oneonta from Herkimer at 9.51 a. m. and 11:50 a. m. and 1:50, 4:00, 7:04 and 9:15 p. m.

Additional trains arrive from Laurens at 8:30 a. m. and from Hartwick at 8:05 a. m.

All trains are operated on standard time except those between Oneonta and Laurens, which are on Daylight Saving time.

In addition to regular through trains local cars will leave Chestnut street station on Daylight Saving time for West Oneonta at 5:20 a. m., 7:10 a. m., 10:10 a. m., and 1:40 p. m., 4:10 p. m., 4:40 p. m., 6:10 p. m., 9:10 p. m., 9:40 p. m., and 10:40 p. m.

City Service. (New time)

Leave Broad street daily at 6:20 a. m., also East End at 6.50 a. m. and every half hour thereafter until 11:55 p. m. The 11:25 p. m. car from East End runs only to Broad street.

Leave Junction every day at 6:40 a. m. and every half hour thereafter until 11:40 p. m. At 1:00 p. m. and 12:40 p. m. and every half hour thereafter until 10:40 p. m. At 11:55 and 11:55 p. m. The 11:25 p. m. car runs only to Broad street.

Normal Service. (New time)

Leave Broad street, 6:22 a. m. and D. & H. station at 6:50 a. m. and every half hour thereafter until 9:20 a. m., then 9:50, 10:20, 10:50, 11:20, 11:50 a. m., 12:24 and 12:20, 1:20 p. m. and every half hour until 9:20 p. m.

Leave Normal at 6.34 and 7:04 a. m. and every half hour thereafter until 9:04 a. m., then 9:34, 10:04, 10:34, 11:04, 11:34 a. m., and 12:12, 12:52, 1:34 and every half hour thereafter until 9:34 p. m.

Sundays.

First car leaves Normal school at 7:34 a. m.; last car leaves Normal school at 9:04 p. m.

E. D. CONKLIN,
General Passenger Agent.

Time Table of
ULSTER & DELAWARE R. R.
Effective June 27th, 1920.
Eastern Standard Time.

Trains are due to leave Oneonta as follows: 6.30 a. m. daily; 9.05 a. m. daily, except Sunday; 11.55 a. m. daily.—2:19 p. m. daily, except Sunday; 3:30 p. m. Sunday only. The 3:30 p. m. train will make first trip July 11th and will run every Sunday to and including August 29th, also on Monday, July 5th and September 6th.

Trains are due to arrive as follows: 10.30 a. m.; 3:15 p. m.; 6:45 p. m. daily; 7:00 p. m. daily, except Sunday.

COOPERSTOWN & O NEONTA BUS LINE

Time Table No. 9. May 22nd, 1920

South Bound Sundays A.M.	P.M.	Week Days A.M.	A.M.	P.M.	P.M.	STATIONS	North Bound Week Days A.M.	A.M.	P.M.	P.M.	Sundays A.M.	P.M.
	4 55		8 45	12 35	5 00		8 30	10 25	4 40		11 35	
7 30	4 45	6 30	9 00	12 45	5 10	3 Mile Point	8 20	10 15	4 30	6 45	11 15	8 15
7 45	5 15	6 45	9 10	1 15	5 25	Cooperstown Index	8 10	10 05	4 20	6 30	11 05	8 05
7 50	5 05	6 50	9 15	1 00	5 30	Hartwick Sem.	8 05	10 00	4 15	6 25	10 55	7 55
8 05	5 15	7 05	9 25	1 10	5 40	Clinton Crossing	7 55	9 50	4 05	6 15	10 35	7 35
8 10	5 25	7 10	9 30	1 15	5 45	Milford	7 50	9 40	4 00	6 05	10 25	7 25
8 20	5 35	7 20	9 40	1 25	6 05	Portlandville	7 40	9 30	3 40	5 45	10 15	7 15
8 30	5 50	7 35	9 55	1 40	6 10	Milford Center	7 35	9 15	3 30	5 30	10 10	7 10
8 35	5 50	7 35	9 55	1 50	6 15	Colliers	7 20	9 05	3 20	5 25	9 55	6 55
8 50	6 05	7 50	10 10	2 05	6 25	Oneonta City Line	7 05	8 45	3 05	5 05	9 35	6 35
10	6 35	8 10	10 25	2 25	6 40							
Read Down							Read Up					

AMERICAN GIRL BATTLES TURKS

Fights Hordes of Fanatics in City of Aintab.

TALE OF HEROISM AND GRIT

Organizes 10,000 Native Christians So Effectively That for Three Weeks They Fight Off Attacks of Hatred-Maddened Turkish Nationalists—Story Ranks With Those Told in Distinguished Service Citations.

How an American woman organized ten thousand native Christians in the Syrian city of Aintab so effectively that under her direction and with only the nominal support of the French garrison, they fought off for more than three weeks the constant attacks of fanatical, hatred-maddened Turkish Nationalists, is a story of Yankee military achievement told for the first time in this country upon the return recently to the United States of Miss Elizabeth Kelly, a Near East Relief worker from Cleveland, Ohio.

In its accounts of strategy and heroism, including such details as the use of homemade guns, ancient cannon balls, and spears inherited from fourteenth century crusaders, the tale is one that ranks with those told in distinguished service citations of members of the American forces in France.

The tensity of the situation about Aintab was relieved last March by the evacuation of four thousand men to

Miss Elizabeth Kelly.

the garrison of fifteen hundred then holding the city. But the arrival of the new body of French troops hastened the climax that the Near East Relief workers had been fearing for months.

Hastily Plan Defense.

Three days after they reached the city, orders were received not only for their departure but also for the withdrawal of a large fraction of the original garrison. The evacuation was set for the next day. Arrangements for defense, long planned, were hastily made. The arsenal of the Christians contained but 16 rifles.

The last of the departing French column had not disappeared when two rifle shots called the Moslems into action. The small force of less than a hundred men furnished from among the remaining French garrison of the outskirts of the town was powerless.

So well had Miss Kelly perfected her organization, however, that the Turks were unable to break through into the Christian district.

The Turks are accused by Miss Kelly with treachery and the deliberate firing upon women and children during the siege that followed the outbreak.

"In all the three weeks that the siege lasted they fought valiantly. But not once did they fire on a Turkish woman or child.

Improvise Weapons.

"As the siege continued we began to improvise weapons. Old cannon balls that had been lying around the city as relics of the old days when Armenia was a powerful nation were available as ammunition. From mangle irons used in washing clothes several camouflaged cannons were made. Grenades, bombs and other ammunition were made in one of the churches, temporarily used as an arsenal.

"The natives carried out the organization program to the slightest detail.

"No one will ever know what we went through. The anxiety and uncertainty was awful. We were not afraid because we did not give ourselves the time to think what might happen to us. I had a loaded revolver with me constantly. There were five shots in it and I was bound that if it became necessary that I would get four Turks first and save the last shot for myself. No Turk would ever have taken me alive."

Prison.

To dream of living in a prison contrarily promises consolation for trouble. To visit one in your dream is a sign of a legacy from some distant rich relative. To dream of departing from a prison is a sign of great coming happiness. To dream of entering one signifies safety in some accident.—Exchange.

AUTOMOBILE GOSSIP

Operating the engine without sufficient water, or with no water at all, may result in injury to the spark plugs.

• • •

Various substances may be used for lapping pistons, among them emery dust, ground glass and rotten stone.

• • •

The private garage owner may be glad to know that ordinary commercial ammonia is a valuable fire extinguisher.

• • •

A car owner who desires accuracy in his distance mileage should have the speedometer checked up at least once a year.

• • •

Brown shellac mixed with graphite makes an admirable cement for pipe joints and connections which are subjected to heat and compression.

• • •

Loose connection results in undercharged batteries. Hence it is essential that the driver see that wires always are kept tight to their fastenings.

• • •

In case your motor will not start, don't keep flooding the carburetor. Prime the motor by putting gas in the petcocks. If this doesn't work look for ignition.

• • •

Don't attempt to change a tire from a rim with which you are unfamiliar. Serious accidents have occurred because of improper locking, resulting in their flying off when the tire has been inflated.

• • •

A little daily attention to your car will make it last much longer and give much better service. If you still drove a horse you would see that it was fed and watered regularly, and a car needs just as regular treatment.

SAILOR WHIPPED TWO KINGS

Capt. John Johncox's Death at Vancouver, B. C., Recalls Unusual Incident.

London, England.—The recent death in Vancouver, B. C., of Capt. John Johncox, once a well-known English yacht skipper, has recalled here the story of two encounters the skipper had with the late King Edward when he was prince of Wales.

The German crown prince, afterward Emperor William, and the prince of Wales had disagreed and were settling the argument with fists on the sands at Cowes when Johncox separated them and stopped the fight. The crown prince was said to have been so enraged that he boarded his yacht and returned to Germany.

On another occasion the prince of Wales playfully tripped up Johncox at dusk on the royal yacht squadron green, and the skipper used his fists freely against the future king. It was said Johncox failed to recognize the prince.

Opium Production.

Opium is the product of the poppy which only grows to perfection in a tropical or sub-tropical climate. The part of the British empire that produces the most opium is India, and there production is restricted. The poppy may now be grown by individuals or private companies only in the united provinces, Agra and Oudh, and in the central Indian native states. Except in those states the manufacture of opium is a government monopoly.

No Bath for 15 Years, Man Released.

Declining to bathe, two inmates of a workhouse in London, Eng., were denied their tobacco ration. One of them said he had lived in the house for 15 years and hadn't had a bath in that time. The authorities ordered his release.

STATE OF NEW YORK, SUPREME COURT, OTSEGO COUNTY. David F. Crouch, plaintiff, vs. Hattie Fox, now called Hattie Ceperley, William Alfred Ceperley and Fred Constable, defendants.

In pursuance of a judgment of foreclosure and sale duly granted in the above entitled action and entered in Otsego County Clerk's office on the 7th day of August, 1916, I, Orange L. VanHorne, the undersigned Referee, in said judgment named, will sell at public auction, at the front door of the post office, in the village of Schenevus, town of Maryland, county of Otsego, state of New York, on the 4th day of October, 1920, at eleven o'clock, standard time, in the forenoon of said day, the premises described in said judgment, as follows, viz.:

ALL THAT TRACT OF PARCEL OF LAND situate in the town of Maryland, Otsego County, New York, bounded and described, as follows, viz. Bounded on the north by lands of George W. Chase; on the east by land of Arthur Hughes; on the south by lands of Robert Roseboom and Arthur Hughes, and on the west by the Elk Creek highway, leading from Schenevus to Westford village, containing fourteen and one-half acres of land be the same more or less.

BEING the same premises conveyed to first party by deed from Catherine Nellis, recorded in Otsego County Clerk's office, in Book No. 255 of deeds at page 72, and conveyed by Norman Nellis to Hattie Fox, now called Hattie Ceperley, by deed dated July 23, 1918, and recorded in Otsego County Clerk's office September 7, 1918, in Book No. 258 at page 302.

Dated August 17, 1920.

Orange L. VanHorne,
Referee.

Franklin C. Keyes,
Attorney for Plaintiff,
Office and P. O. address,
Laurens, N. Y.

Notice to Creditors.

Pursuant to an order of Shirley L. Huntington, Surrogate of the county of Otsego, notice is hereby given, according to law, to all persons having claims against the estate of Anna Augusta Russell, deceased, late of the City of Oneonta, in said county, that they are required to exhibit the same, with vouchers thereof, to the undersigned Executor of the last Will and Testament of the said deceased, at the office of Claude V. Smith, in the City of Oneonta, in said county, on or before the 20th day of October, next.

Dated April 10, 1920.

Claude V. Smith,
Attorney for Executrix,
Oneonta, N. Y.

Eliza Lewis,
Executrix.

Bookhout & Kark
FUNERAL DIRECTORS
—LADY ASSISTANT—
Day Phone 210-J Office 13 Ditch Street
Night Calls, 333-W or 429-M

Ho, You Boy Scouts!
take a lesson in SANDWICHES

The good scout knows how to appease the hunger of the road, and so keeps the knapsack of sandwiches always slung where it may be opened at an instant's notice.

Draw up, my hearties, and start the camp-fire burning. Any form of sandwich that mother packs may be turned to a royal picnic fare by the simple rite of toasting over the blaze. Tell Mother about these:

Baked Bean Sandwiches

Mash thoroughly one cupful of plain baked beans. Add four tablespoonfuls of grated American cheese and a dash of salt. Moisten with four teaspoonfuls of orange juice. Spread between buttered slices of white or brown Bread.

Salmon Sandwiches

Chop fine two hard-boiled eggs and add one-half cupful of minced salmon. Season to taste, and bind together with mayonnaise dressing. Spread between neatly-cut slices of buttered Bread.

And, of course, no good scout is satisfied with any Bread but the Best—for he wants his food to give him the most in the health and energy that mean manhood.

Nye's "Nu" Bread

—is the loaf for good scouts. Eat it to the last crumb. It builds health and vigor.

NYE'S BAKERY
CHESTNUT STREET

You've Heard of —
KAYSER SILK
Also
KAYSER GLOVES

Girls who wish steady and permanent employment with top notch wages, should attend our glove makers' school.

Class Just Starting
LEARN A FASCINATING TRADE

Julius Kayser & Co.

EARN WHILE YOU LEARN

1 Wall Street Factory No. 8 Oneonta, New York

"THE PROFIT SHARING CO."

DEPOSITS—IN EXCESS OF TWO MILLION DOLLARS—OVER $120,000 LARGER THAN AT THIS TIME LAST YEAR

INTEREST COMPOUNDED AT THE RATE OF 4% AND ALLOWED FROM THE FIRST ON DEPOSITS MADE DURING THE FIRST FIFTEEN DAYS OF ANY MONTH.

Accounts May Be Opened in Any Amount and in Two Names Payable to the Survivor of Either, If Desired

TRUST DEPARTMENT — You can name this Bank as your executor; you can leave your securities with us in trust and income will be sent to you regularly.

Write or Call On Us Whenever We Can Be of Banking Service

THE FIRST NATIONAL BANK
Cooperstown, N. Y.
(FIRST IN BANKING SERVICE)

Capital, $150,000 Surplus, $100,000
Resources Over $2,500,000

George H. White, President Charles A. Scott, Vice Pres.
Frank Hale, Cashier John F. Moakler, Ass't Cashier

WEDS FRENCH COUNT

Miss Consuelo Morgan, daughter of H. H. Morgan, United States trade commissioner to Belgium, who was married in Paris recently to Count Jean de Maupas du Juglart. The new countess, who is just seventeen, is well known in New York and Washington society circles. The count is thirty, and a member of an ancient French family that has flourished since the eleventh century. During the war he was wounded and captured and spent four years in a German prison camp. Miss Morgan met him in Paris in March.

Tussle With Big Sturgeon.

Travers City, Mich.—No longer is it necessary for Michigan fishermen to go to Florida for big fishing. Asa Curtis had all the thrills he wanted here one night landing a sturgeon. Curtis had been spearing in eight feet of water when he saw the monster. He jammed his spear deep into its head. Mrs. Curtis, who was with him, could not hold the boat as the big fish spun around, but their combined efforts after a two-hour tussle landed the big fellow. The sturgeon was six feet long, weighed 102 pounds. Dressed it yielded 51 pounds of sturgeon meat, 29 pounds of roe.

Large, Solid Head.

Mother sent me to get a head of lettuce, and told me the good ones would be solid and hard. I carefully picked out a large solid head, and asked the grocer how much that head of lettuce cost. He answered: "Excuse me, but that is a cabbage."—Exchange.

KI-MOIDS
(GRANULES)
For INDIGESTION
Dissolve instantly on tongue or in water—hot or cold: do not have to crush.
QUICK RELIEF!
ALSO IN TABLET FORM FOR THOSE WHO PREFER THEM.
MADE BY SCOTT & BOWNE
MAKERS OF
SCOTT'S EMULSION 14

FRENCH COAL OUTPUT GROWS

Damaged Mines of Northern Part of Country Slowly Being Put in Shape.

Paris. — Gradual improvement in France's coal production, shown in figures brought out in the chamber of deputies, is giving comfort to economists, but is not counted upon to relieve the chilliness of homes or markedly affect factories for some time.

The mines damaged by the German invasion are slowly being put in shape and it is expected that they will produce 250,000 tons monthly by the end of the year, if all goes well. This would be half of pre-war production. It was admitted the normal rate would not be reached for some years.

Difficulties in pumping out flooded mines and repairing dynamited shafts have proved the chief obstacles. Orders for machinery are accepted only for delivery in from four months to four years.

Belgian firms finally have been engaged to aid in the reconstruction work after negotiations with Germans failed.

FEAR IMPURE WATER

Supply of Many Cities in United States Menaced.

Impossibility of Getting Necessary Purifying Chemicals Alarms Federal Health Officers.

Washington, D. C.—The water supply of more than 30,000,000 city residents is in imminent danger of becoming disease infected, because of the impossibility of obtaining the necessary purifying chemicals, the public health service announced.

Emergency appeals have been received by the service from ten state and numerous city boards of health, it was said, for railroad priority on the movement of alum and chlorine, the chemicals largely used in ridding water of dangerous disease germs. Due to the congested traffic situation, the announcement said, an acute shortage of these chemicals has existed for several months, and at one of the largest chemical plants only eight cars of raw material for the manufacture of alum are being received a month, although 120 cars monthly are required.

"Officers of the United States public health service view the situation with alarm, as do health officers throughout the country," said Surgeon General Cumming. "The summer is always a critical time in dealing with water-borne diseases, for the demands on municipal water systems are then so great that usually every available source of water has to be utilized."

Everything But Twins.

Sunbury, Pa.—A baby was born to Mr. and Mrs. H. M. Willard of Sunbury. The other day an engine tire fell on the father's foot, injuring a toe. Then a boy hit his son with a brick, partially crushing the boy's toe. A four-year-old daughter was hit in the face with a brick and suffered a bad gash. The next day the son with the injured foot stepped on a wire nail with the other one, and it went through the instep. Otherwise the course of family life at the Willards has been without incident.

FLEET JUSTICE ON CANAL ZONE

Three Murderers Tried, Convicted and Sentenced Within Six Hours.

AGED WATCHMAN IS SLAIN

Prosecutor Described Murder as "the Most Dastardly Crime Ever Committed in the Canal Zone"—Men Ably Defended.

Cristobal, C. Z.—Eighteen days after they murdered a Barbadian named William Blackett, Daniel McCloud and Eduardo Lopez, Panamans, and James Williams, a Nassau Islander, were placed on trial here and within six hours the three were convicted and sentenced to death.

The prosecutor described the murder as "the most dastardly crime ever committed in the Canal Zone." Blackett, an old man, was a night watchman at a remote dynamite magazine in a pit about a mile from the Atlantic entrance to the canal. McCloud, Lopez and Williams, two of whom had been released from jail not long before, plotted to steal dynamite and caps, with the necessary fuses, and sail down the coast and sell their spoils to fishermen. They stole a flat-bottomed boat, sailed up a narrow diversion channel to within a short distance of the dynamite storehouse, silently stole up to the house, which was guarded by the watchman, and asked for some dynamite. On the watchman's refusal to give it they hit him on the head with a blacksmith's hammer, then tied a rope around his neck and stabbed him in the throat. They stole 12 boxes of dynamite, placed them in their boat, sailed down the diversion channel, hid their spoils to be carried away at leisure and went their several ways. This was at one o'clock in the morning, and Blackett's body was not discovered until three o'clock, when a watchman came to relieve him.

Quickly Apprehended.

By ten o'clock that night two of the murderers were in custody; the third was apprehended next day. Most people on the Zone thought there was no such thing as capital punishment on the statute books, but they were mistaken, and three men have been hanged since the American occupation of the Canal Zone—in 1908 and 1909—for murder in the first degree.

The feeling among the residents on the isthmus ran high against the accused, especially among their own people. The negroes on the isthmus, as a rule, are peace-loving, and while they will do much talking in their quarrels they seldom come to blows. That their countrymen would kill another was beyond their comprehension.

McCloud, Lopez and Williams were arraigned before the magistrates' court and held for murder and grand larceny for the district court. On the day of the trial excitement was at its highest. It was feared that an attempt would be made to take the prisoners from the police, and every effort was made to insure their safety. The courtroom is on the third floor of the Masonic temple, in the very center of the city, and on the border line of the Canal Zone and the Republic of Panama. The building is equipped with fire escapes, and these were packed with negroes anxious to get a look at the men who had disgraced their race. They would have been glad to pass and execute judgment on the accused.

Ably Defended.

Judge Hanan designated three of the most able lawyers practicing in the Canal Zone courts to defend the murderers. Judge C. P. Fairman, an American lawyer of high standing, was named to defend McCloud, while W. C. Todd and L. S. Carrington, both of Colon, were appointed to defend Williams and Lopez.

The three on trial for their lives paid little attention to the proceedings except when on the witness stand. Then each admitted taking part in the murder, but each denied being the man who did the actual killing, each blaming the other. The government's case was so closely woven about them that there was no chance for escape.

TURKEY ACTIVE IN CAUCASIA

Movement Is Started to Establish a Large Mohammedan State.

Warsaw.—A strong movement designed to create a large Mohammedan state in Trans-Caucasia, extending from the Caspian sea to Erzerum, has been started, according to word received here. It is designed to make the new state a satellite of Turkey. A purely national idea is said to be behind this movement, and has nothing in common with bolshevism, according to reports, excepting dislike for the allies.

It is said Lenine, the Russian premier and Mustapha Kemal Pasha, Turkish nationalist leader, both have the same aim to attack Great Britain.

But while Kemal cannot admit Moscow's supremacy over Armenia and the Mohammedan Caucasus, Lenine does not wish to see creation of a large Turkish state in the Caucasus. Consequently, though allies, the two leaders are really rivals.

First British Railway.

The first railway was built for the British coal mines. It was a horse car track devised and used early in the sixteenth century.

Foolish Waste.

Doing a thing poorly now with the intention of doing it over later, wastes not only time and effort, but character as well.

The Wonders of America

By T. T. MAXEY

THE BIG TREES IN CALIFORNIA.

THE biggest trees in the world are found in California. They are of two varieties, both a species of evergreen, sequoia (in honor of a Cherokee Indian) redwood and sequoia gigantia. The former grows quite extensively in certain sections on the western slope of the coast range; the latter only on the western slope of the Sierra Nevada mountains, at an elevation of about one mile above sea level. The former is said to reproduce itself from the stump, the other from little seeds which grow in pods.

The best-known and most-frequently-visited grove of the redwood sequoias is near the little city of Santa Cruz, on the coast some seventy miles south of San Francisco. Some of these trees are more than 250 feet high and 20 feet in diameter at the base. The gigantia, however, is the real thing in big trees. Some are almost 400 feet high and 90 feet around at the base. The bark is of a reddish brown color, very thick and fluted up and down. The branches are very large, beginning 60 feet or more from the ground.

The secret of their age is still one of the unexplained problems of the universe. Estimates range all the way from 4,000 to 10,000 years. But suppose it is only the former. Think of living a million and a half of days! Think of the changes which have been wrought in that time! That they are the tallest, statelest and oldest living things in all this big world of ours is an undisputed fact.

JAP SHIPS LACK CHARTERS

Feature of Economic Depression Seen in Shortage of Cargoes—Price of Ships Declines.

Tokyo.—A feature of the economic depression in Japan is the weakness of the steamer charter market. About 15 large, ocean going ships are tied up at Kobe and Osaka, and about 50 other ships soon will be released from old charter contracts. Owners will have great difficulty in finding new contracts, on account of the slump in the sea-carrying trade.

With the accentuated depression in the shipping market, the price of ships has declined, the present standard quotation being equivalent to $135 to $140 a ton. In spite of the decline there have been no buyers at home for some time past, but some vessels are being sold to Dutch concerns.

A Bee or a Spider?

"The honeybee makes her honey from the same nectar from which the hermit spider distills one of the deadliest poisons known. The question is, how do you treat your opportunities? Do you distill them into success or failure?—F. H. Cheley in "Stories for Talks to Boys."

ECZEMA!
Money back without question if HUNT'S Salve fails in the treatment of ITCH, ECZEMA, RINGWORM, TETTER or other itching skin diseases. Try a 75 cent box at our risk.
For Sale at City Drug Store.

tempting lemon tang
Ward's
LEMON-CRUSH

"—hey, fellers—c'mon over! Lemon-Crush! Hurry up! Gee whillikens, but it's good!!
Yes, the kids can drink all they want—for it is made by the exclusive Ward process from nothing but the pure delicious oil pressed from California lemons, finest granulated sugar, carbonated water and citric acid, the natural acid of the lemon. Lemon-Crush is the companion drink to Ward's Orange-Crush.
in bottles or at fountains
Prepared by Orange-Crush Co., Chicago
Laboratory: Los Angeles
Orange Crush Bottling Co. owned by Purity Beverage Corp 115 River St., Oneonta, N. Y.
Send for free book, "The Story of Orange-Crush and Lemon-Crush."

Ford
THE UNIVERSAL CAR
Ford Delivery Cars are used in fleets by many of the largest business firms of the country. This is because the Ford Delivery Car has solved the problem of safe and quick delivery with the smallest possible expense. Easy to understand, easy to drive and durable. A faithful servant giving years of faithful service. We can give you any style of body you want. One thing is sure—every retail merchant will make money by having a Ford Delivery Car. Come in. Let's talk it over. We assure you genuine Ford service with genuine Ford parts.
Oneonta Sales Company
Market St., Oneonta

SECOND NATIONAL BANK
COOPERSTOWN, N. Y.
WE PAY INTEREST AT 4% Compounded Quarterly
Resources Over $2,800,000.00 Deposits Over $2,375,000.00
Ask for Booklet "C" on Banking by Mail

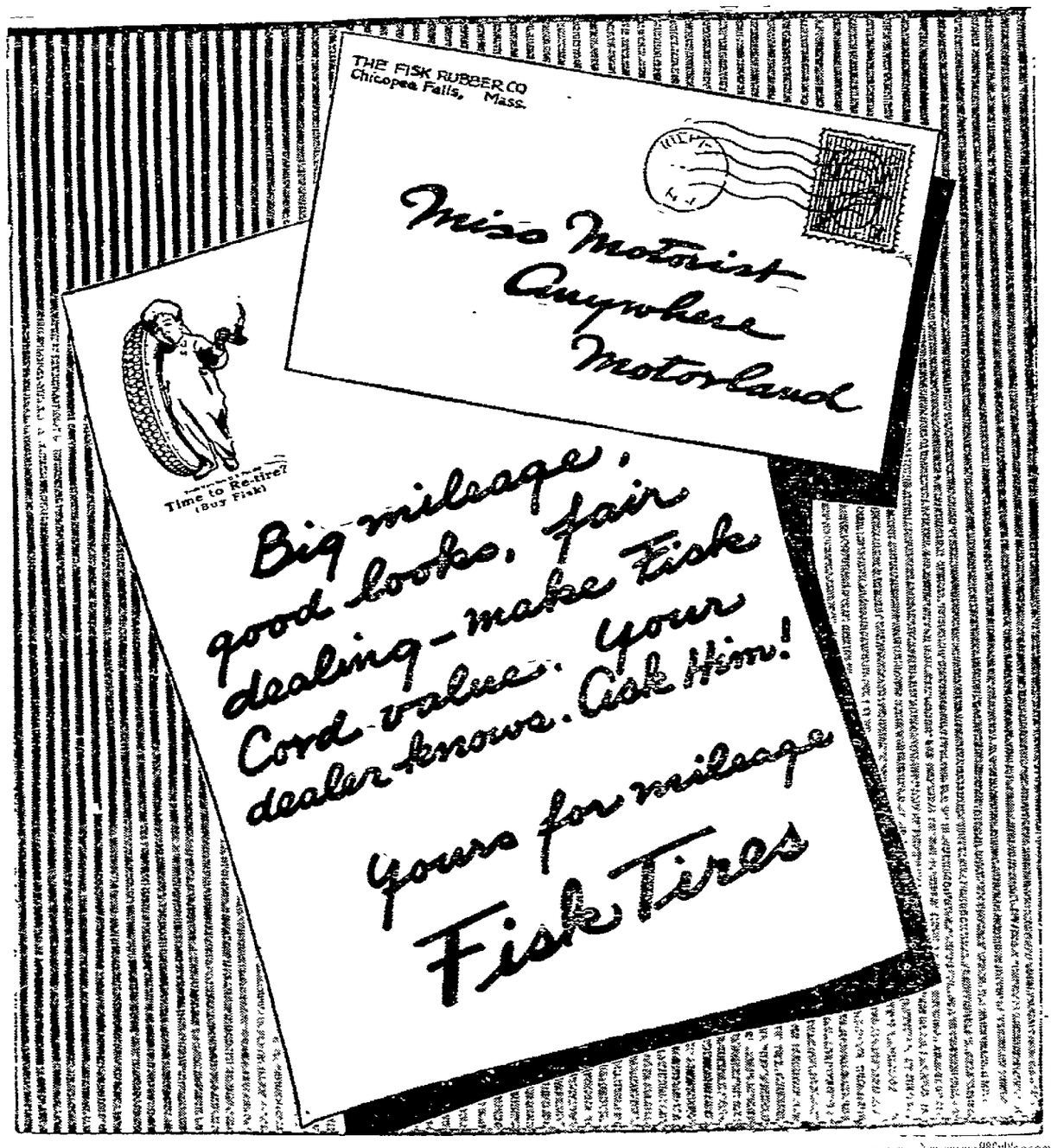

RUSSIAN AMBASSADOR

Russia may not have a stable government but it has one of the busiest ambassadors in Washington. He is Boris Bakhmeteff, shown here leaving the state department.

PREACHERS STARVE TO DEATH

English Clergy Unionizes to Combat Low Wages When Twenty-Five Die.

London, England.—At least 25 Protestant ministers are reported to have died of starvation in England last year, and the parsons have now formed the National Clerical union for "establishment of a minimum living wage for the clergy." While it is announced the union will follow the trend of trade unionism, the clergymen have declared they have no intention to strike to enforce their demands.

They will seek not only to establish a minimum wage, but also deal with provisions for adequate retiring pensions and pensions for widows and orphans of clergymen.

Rev. C. H. Lloyd Evans, acting secretary of the new movement, said few of the "inferior clergymen" earned more than £300 a year and a great many earned less. The union will seek to enlist the sympathy of the public.

Speech Lost in War Recovered by Bowling

Niagara-on-the-Lake, Ont. — Dumb for three years as the result of being shell shocked in the war, Trooper W. Hart suddenly recovered his speech here in the excitement of a bowling game. He was playing with the Davisville Military Hospital team.

BEAT BABE TO DEATH

Farmer Pounded Housekeeper's Child With Harness Tug.

A beating with a harness tug in the hands of Josiah Botkins, a farmer, 50 years old, of near Defiance, O., caused the death of Arthur, three-year-old son of Mrs. Ida May Bullock, housekeeper for Botkins.

Botkins, according to the police, said that he did not realize how hard he was beating the boy. Leaving the unconscious child in the care of its mother, he drove away with Peter Kintner, a neighbor, where he was arrested.

Earl, seven years old, Jesse, five, brothers of Arthur, the dead child, declared to the police that Botkins always held their heads under water when he beat them so they could not cry.

"He beats us with our heads in the water always," Earl said. "I have not been beaten for a long time, but the last time he made this," indicating a large scar on his forehead made by a strap. The back of little Jesse also shows marks of violent beatings.

He Was Right.

"Can any boy tell me the three foods required to keep the body in health?" There was a silence in the class till one youth held up his hand and replied: "Your breakfast, your dinner and your supper!"

Fragrance of Rosewood.

Rosewood, the commercial name applied to a beautiful wood used for ornamental furniture, derives its name from the fact that when the tree is cut the fresh wood possesses a strong rose-like fragrance.

NAVY TO STAGE BIG MANEUVERS

Atlantic and Pacific Fleets to Be Combined in Great Sea Spectacle.

ADMIRAL WILSON IN COMMAND

Not Intended to Concentrate All of Nation's War Strength and Only Vessels Regularly in Commission Will Participate.

Washington.—The greatest concentration of sea power in the history of the American navy will result from the junction of the reorganized Atlantic and Pacific fleets off the Pacific coast next January under plans now being prepared by naval officers.

The great naval spectacle probably will be staged in the vicinity of the Gulf of Panama.

Officials of the navy department say the proposed mobilization will in no sense result in "grand" maneuvers. No effort will be made to concentrate all of the nation's naval strength and only ships regularly in commission with trained crews will participate. The exercises and drills will be simple and mainly of a competitive nature, including unofficial athletic competitions between representatives of the two fleets and of individual ships. The main object of the mobilization will be to give officers and men an opportunity to compare notes and meet for a few weeks of good-natured rivalry.

Admiral Wilson Senior Officer.

Admiral Henry B. Wilson, commander-in-chief of the Atlantic fleet, will be senior officer of the combined force, with Admiral Hugh Rodman, chief of the Pacific fleet, second in command.

The maneuvers will be unique in many respects, chiefly in that they will afford the first actual mobilization of the bulk of the new American navy. Before the war the forces were always more or less scattered and a shortage of several types of vessels, particularly of destroyers, submarines, light cruisers, aerial forces and fleet auxiliaries, made it impossible to concentrate a well rounded out fleet, although the major portion of the battleship force met each winter at Guantanamo, Cuba, for target practice and drills.

During the war the shortage in most types of small vessels, notably destroyers and submarines, was overcome, but the entire fleet was never mobilized, due to the use of practically all light craft in the war zone, the detail of cruisers to escort duty and the fact that a considerable portion of the battleship force was on duty abroad much of the time.

Will Set New Mark.

The January maneuvers will set a new mark in American naval progress. For the first time in the history of the new navy the battleship fleet will be supported by a reasonably adequate number of destroyers and other light craft. Submarines will be available in abundance, together with sufficient naval aircraft for all tactical purposes and a fully rounded out fleet of auxiliary vessels. The total number of vessels to participate will depend on the progress of recruiting, as many ships are in reserve now for lack of crews, but it is probable that Admiral Wilson will command at least 300 vessels of all types.

The most modern of dreadnaughts to participate in the maneuvers will be the great Tennessee. The last word in naval construction, this great floating fortress displaces 32,000 tons, carries 12 14-inch guns and is propelled by electric turbines. The Tennessee is attached to the Atlantic fleet. A sister ship, the California, probably will not be completed in time to join Admiral Rodman's forces before the maneuvers.

Comparison Affords Striking Contrast.

A comparison of the ships available for next winter's maneuvers with the naval strength available for a similar concentration ten years ago affords some striking contrasts. January 1, 1910, the latest battleship in the navy was the New Hampshire, authorized by congress in 1904, and completed in 1908. A comparison of the New Hampshire and the Tennessee follows:

New Hampshire—Length, 450 feet; breadth, 76 feet; draft, 27 feet; displacement, 17,700 tons; speed, 18 knots; main battery, four 12-inch guns and eight 8-inch; second battery, 12 3-inch, four submerged torpedo tubes, 9-inch armor. Propelled by triple expansion steam engines, developing 18,000 horsepower; crew, 1,250, including marines.

Tennessee—Ninteen hundred and twenty. Length, 600 feet; breadth, 97 feet; draft, 31 feet; displacement, 32,300 tons; speed (contract), 21 knots; main battery, twelve 14-inch guns; two submerged torpedo tubes; propelled by electric turbines, developing 28,000 horsepower; crew, 1,600 men, including marines.

Eighteen Dreadnaughts Available.

Eighteen single caliber gun ships classed as dreadnaughts will be available for the January maneuvers that were not completed in 1910. They have a combined displacement of 445,000 tons and a combined gun power of 112 14-inch guns, eighty twelves, 228 5-inch and twenty-eight 3-inch.

A comparison of total battleship forces available in 1920 with 1910 shows that this year there are 18 dreadnaughts and 19 predreadnaughts, excluding the Oregon class, against 23 predreadnaughts in 1910, including the Oregon class. Most of the battleships listed as available in 1910 are now considered obsolete.

Ten years ago the navy destroyer force consisted of about 38 vessels, including 17 torpedo boats, even then practically obsolete. This year Admirals Wilson and Rodman command destroyer forces aggregating more than 200 vessels, with over 100 more in reserve or under construction. In 1910 16 submarines were carried on the active list of the navy. This year nearly 100 of the submersibles are attached to the two fleets, with about 75 more under construction.

Little Change in Cruiser Strength.

The cruiser strength of the navy has shown little change in the last ten years. In 1910 the backbone of the cruiser force was the "big eight" armored cruisers, now reduced to six by the loss of the San Diego and the Memphis. No light cruisers of importance have been launched in the last decade.

One of the most striking increases in American naval strength in the last ten years has been in auxiliary vessels. Both the Atlantic and Pacific fleets now have well-organized and complete "trains" of hospital ships, supply boats, repair vessels, refrigerating ships, ammunition and fuel ships, in addition to motor patrol vessels, submarine chasers, mine sweepers and mine layers, converted yachts, submarine and destroyer tenders and troop transports, practically undreamed of a decade ago.

Men Who Travel on Their Face.

"I never," boasted the shoe clerk, "forget a man's face that I have fitted shoes on."—Boston Transcript.

Money Decides It.

A tourist without money is a tramp; a tramp with money is a tourist.—London Answers.

Ensilage Cutters and Blowers

International "F" Blowers have many new features—adjustable blower pipe, boiler steel fly wheel, safety lever device.

5 H. P., 7 H. P. and 10 H. P. Portable Engines, complete, ready for prompt delivery. Do not wait until present stock is exhausted.

A few good second hand engines.

Albert H. Murdock

ONEONTA, NEW YORK

Washington's Headquarters, Newburgh, N.Y. Here, at the close of the American Revolution, Washington issued the proclamation of peace and disbanded the old Continental Army.

WE SELL SO SOCONY MOTOR GASOLINE — STANDARD OIL CO. OF N.Y.

The sign of a reliable dealer and the world's best Gasoline

Every motor highway and by-way throughout picturesque New England and New York is a part of the long "Socony Trail."

DEALERS WHO SELL SOCONY GASOLINE

ONEONTA, N. Y.
Francis Motor Sales Company
Oneonta Sales Company
Demeree & Riley
Rex Garage
M. G. Joles
Baker Brothers
Congdon Brothers
Elmer L. Ferris
Kendall Dunn

COLLIERSVILLE, N. Y.
Colliers Feed & Supply Co.

COOPERSTOWN JUNCTION, N. Y.
Elmer Bastedo

PORTLANDVILLE, N. Y.
W. L. Wellman

WEST ONEONTA, N. Y.
George H. Crydenwise

LAURENS, N. Y.
S. C. Millard
L. A. Maples

WEST LAURENS, N. Y.
Charles Beney

FRANKLIN, N. Y.
Ira L. Bradley

MT. VISION, N. Y.
W. C. Smith

OTEGO, N. Y.
W. H. Lines

NORTH FRANKLIN, N. Y.
F. H. Judd

TREADWELL, N. Y.
J. F. Wheat

EAST MEREDITH, N. Y.
Henderson Brothers
Hanford Brothers
W. D. Beardsley

DAVENPORT, N. Y.
Bertrand Roberts
E. A. Taber & Son

DAVENPORT CENTER, N. Y.
W. H. Roberts

SCHENEVUS, N. Y.
Chase & Tillapaugh Garage
J. L. Hubbard

WESTFORD, N. Y.
F. G. Tyler

WELLS BRIDGE, N. Y.
H. L. Palmiter & Son

UNADILLA, N. Y.
W. H. Crooker
Stearns Garage

WORCESTER, N. Y.
Eltapence Hardware Co.
Central Hotel Garage
L. W. Bellinger
W. R. Preston

SOUTH WORCESTER, N. Y.
Olmstead & Sturges

EAST WORCESTER, N. Y.
M. F. Boorn & Son
M. C. and M. B. Allen
V. G. Snyder

CHARLOTTEVILLE, N. Y.
Dr. M. Bruce

SIDNEY, N. Y.
Gross & Jones
George Whitaker & Son
W. H. Loomis

MORRIS, N. Y.
C. A. Sloan
C. H. Lawrence

GILBERTSVILLE, N. Y.
Butternut Valley Hardware Co.

Goodyear Mileage = and Tires for Small Cars

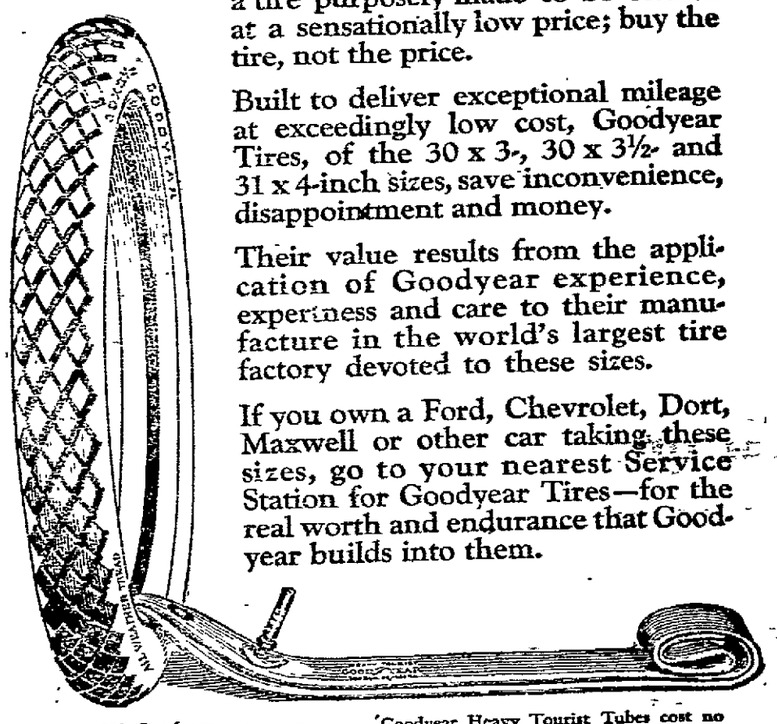

A well built tire yields much more mileage for each dollar of cost than a tire purposely made to be offered at a sensationally low price; buy the tire, not the price.

Built to deliver exceptional mileage at exceedingly low cost, Goodyear Tires, of the 30 x 3-, 30 x 3½- and 31 x 4-inch sizes, save inconvenience, disappointment and money.

Their value results from the application of Goodyear experience, experiness and care to their manufacture in the world's largest tire factory devoted to these sizes.

If you own a Ford, Chevrolet, Dort, Maxwell or other car taking these sizes, go to your nearest Service Station for Goodyear Tires—for the real worth and endurance that Goodyear builds into them.

30 x 3½ Goodyear Double-Cure Fabric, All-Weather Tread $23.50

30 x 3½ Goodyear Single-Cure Fabric, Anti-Skid Tread $21.50

Goodyear Heavy Tourist Tubes cost no more than the price you are asked to pay for tubes of less merit—why risk costly casings when such sure protection is available? 30 x 3½ size *in waterproof bag* $4.50

GOODYEAR

Goodyear Service Station — Milford, N. Y.

S. S. HARRISON

GOODYEAR TIRES, TUBES AND TIRE SAVERS, GOODYEAR KLINGTITE

FARM BELTING — FORD AND DODGE CARS

GOODYEAR Service Station — CHEVROLET — Central Hotel Garage, H. C. WRIGHT, Prop., WORCESTER, N. Y.

GOODYEAR SERVICE STATION — COOPERSTOWN, N. Y.

LEATHERSTOCKING GARAGE

"EXIDE" WILLARD EVERREADY VESTA BATTERIES

Batteries in Stock to Fit All Cars

Fred N. Van Wie — Oneonta, N. Y.

Goodyear Service Station. Goodyear Tires With the Famous All Weather Tread

ONEONTA — MILFORD

Francis Motor Sales Co.

Goodyear Service Station. Goodyear Tires, Tubes and Accessories

Distributors—Nash, Studebaker, Cleveland Cars

In
This Day *and* Age

It is not modern nor up-to-date, to have the milkman leave bottled milk and cream at your door daily—whether you need it or not.

The modern way is to keep a convenient supply of Nestlé's Every Day Milk on your pantry shelf.

Much more economical than bottled milk—twice as rich—better for all milk and cream purposes. It requires no ice. Keep house the modern way. Ask your grocer.

NESTLÉ'S
EVERY DAY MILK

Made by the makers of Nestlé's Milk Food for Babies

NESTLÉ'S FOOD COMPANY
NEW YORK

STATE OF NEW YORK, Supreme Court, Otsego County. Mary M. Mass, Plaintiff, against Stanley Fowlston and Mabel Fowlston, his wife, William Fowlston and "Mary" Fowlston, his wife, (the name "Mary" being fictitious, her true given name not being known), David Hopkins and Joseph Koury; also all persons unknown having or claiming an interest in the premises described in the complaint, such unknown persons, or owners, being herein described as the devisees, and legatees, if any, all of whom and whose names are unknown to plaintiff, Defendants.

In pursuance of a judgment of foreclosure and sale duly granted in the above entitled action, and entered in Otsego County Clerk's office on the 19th day of July, 1920, I, George L. Gibbs, the undersigned Referee, I said judgment named, will sell at public auction, at the front door of the store of William E. Wart, in the village of Laurens, Otsego County, N. Y., on the 4th day of September, 1920, at two o'clock, in the afternoon of said day, the premises described in said judgment as follows; viz:

ALL THAT TRACT OR PARCEL OF LAND situate in the town of Laurens, county of Otsego and state of New York, bounded and described as follows: On the north by lands of Henry Cope and Frank Whiteman, formerly owned by Stephen C. Rathbone; on the east by lands of Edgar Fuller, formerly owned by Jonothan Fuller; on the south by lands of William C. Strong, formerly owned by Jonothan T. Rathbone, and by lands of Henry Harrison, deceased, formerly owned by Roswell Babbitt; on the west by lands of Henry Cope, Peter Seeber and Henry Harrison, deceased, formerly owned by Roswell Babbitt and James H. Bunday, deceased, containing sixty and one-half acres of land, be the same more or less, and are the same premises conveyed by Elmer L. Sergent and wife to Frank M. Hopkins by deed dated November 19th, 1906, recorded in the Otsego County Clerk's office, on the 27th day of November, 1906, in Book 287 of deeds, at page 136.

Dated at Laurens, N. Y. this 19th day of July, 1920.

George L. Gibbs, Referee.

Franklin C. Keres, Attorney for Plaintiff.
Office and P. O. Address, Laurens, N. Y.

FOREIGN EXCHANGE WEAKENS FURTHER

(Concluded on Page Eight.)

56¾; firsts, (88 to 91 score), 51½@56; state, dairy, finest tubs, 55½@56½; good to prime, 51@55; packing stock, current make, No. 1, 43@44.

Eggs—Firm; receipts, 16,656; fresh gathered, extra firsts, 56@58; firsts, 52@55; state, Penna. and nearby western hennery whites, firsts to extras, 63@72; state, Penna. and nearby western hennery browns, extras, 62@66; state, Penna. and nearby western gathered hennery browns and mixed colors, firsts to extras, 52@69.

Cheese — Firm; receipts, 2,782; state, whole milk, flats, current make, white and colored, specials, 28@28¾; do, average run, 26½@27½; state, whole milk, twins, current make, specials, 27½@27¾; do, average run, 26@27.

Live poultry — Broilers, by express, 36@42; fowls, 32@37; dressed, steady; western broilers, fresh, 40@54; other prices unchanged.

Rye—Easy; No. 2 western, $2.31.

New York Meats.

Cattle — Receipts, 709; no trading.

Calves — Receipts, 750; strong; veals, $15@21; culls, $12@15; skim milk calves, $10; grassers, $7@9; good westerns, $12.50.

Sheep and lambs — Receipts, 6,116; firm, sheep (ewes), $5@8.50; culls, $3@3.50; yearlings, $9@10; lambs, $12.50@17; culls, $10@12.

Chicago Grain.

	Open	High	Low	Close
WHEAT—				
Dec.	228	233	226¼	233
Mar.	227¼	231½	224	231
CORN—				
Sept.	142	146	142	145¾
Dec.	118½	121	118	120¾
OATS—				
Sept.	65¾	67	65⅝	67
Dec.	65⅞	67	65⅝	67

ONEONTA MARKET.

Grain and Feed at Retail.

Wheat bran	$3.03
Buckwheat, cwt.	$4.00
Gluten	$4.02
Corn meal, cwt.	$3.71
Cracked corn	$3.77
Corn, per bu., old	$2.04
Table meal	$5.00
Corn and oats	$3.51
Ground oats	$3.30
Oats, per bu.	$1.05
Scratch feed, fowls, cwt.	$4.18

Sunshine Somewhere.

A plant growing in a cellar picks out the distant spot where the sunbeams come through the little window, and pushes its way through the half-darkness, stretching its pale stalk to an amazing length, to reach the patch of sunshine. Why shouldn't we do as much? If there is nothing cheerful close to us, let us reach ahead in our thoughts to the pleasure that is coming, or back to some joy that is past.

Was Impatient.

Bess had been told that Aunt Lila was going to have a baby brought from heaven for her to play with, and she was much pleased and excited over it. After dinner in the evening she climbed upon a chair to the telephone and asked central for the number, which she had learned. When she heard her aunt's voice over the phone she called loudly: "Oh, Aunty Lila, has your baby tum yet?"

Deepest Mine in the World.

The deepest mine in the world is shaft No. 3 of the Tamarack mine in Michigan, which goes down 5,200 feet below the surface.—From the Independent.

TELL YOUR FRIENDS.

who may be Pile sufferers that quick, safe and lasting relief can be had only by removing the cause — cutting and salves won't do. Hem-Roid, a harmless tablet, is guaranteed by George S. Slade.

FAITH IN THE UNDERTAKER

in his full appreciation of the dignity and delicacy of his calling—is essential to the peace of mind of surviving relatives and friends.

Only those who by character, habits and personality can command this confidence and respect, is fitted for the singular service.

This business always has been, and always will be, conducted on the basis of this belief

The Funeral Home
BOOKHOUT & KARK
13 Deitz Street Phone 210-J Oneonta, N. Y.

18 inch Red Cedar Shingles
$8.00 per square
These Shingles lay 5½" to the weather
BRIGGS LUMBER COMPANY, INC.

DELAWARE COUNTY NEWS

(Concluded from Page Three.)

they met with a peculiar accident. As Jessinoski was driving his Ford car down a short hill this side of Bloomville, he turned the gas on instead of putting the brakes on, and as a result, the car shot directly into the bank. Fortunately, none of the members of the family were seriously hurt, but Mrs. Jessinoski suffered a bruised knee and they were all badly shaken up.

Academy Opens on Sept. 7.

Delaware academy opens the new school year Tuesday, September 7. This date marks the beginning of the one hundredth year of its existence. There will be the Teachers' Training class, which graduated last year practically one hundred per cent of its members. The commercial course numbered 70 members last year and undoubtedly the registration will be increased this year. This department is equipped with 19 new typewriters, filing cabinets, a large Edison rotary mimeograph and special desks for bookkeeping. The close co-operation with the State School of Agriculture and Domestic Science has made possible many advantages not usually afforded to students of other High schools.

Returns from Albany.

Miss Millicent Robinson, who recently underwent an operation in Albany for appendicitis, has returned to her home here very much improved in health.

Birth of a Son.

Mr. and Mrs. Corey G. Evenden are rejoicing over the birth of a son, born to them on August 19. He has been named Theodore Canfield Evenden.

Lumber Company Dissolves.

The Delhi Lumber company, which has been run by Fred W. Youmans and Arthur F. Curtis, has dissolved partnership, Mr. Curtis withdrawing his interest in the company and also moving his office from the Youmans house to the Pitcher block on Main street in the office which Dr. Woods was occupying at the time of his death.

The Delhi Lumber company is the only company of its kind in Delhi and has done a flourishing business in the past and all citizens of this village wish Mr. Youmans success in managing this business alone.

DAVENPORT CENTER DATA.

Miss Nina Strobeck Married — Carters Leaving for England.

Davenport Center, Aug. 24. — John A. Mason of Binghamton and Miss Nina Strobeck of Davenport were united in marriage Monday at the Methodist Episcopal parsonage by Rev. George Summerson.

Leaving for England.

Mr. and Mrs. Fred Carter and two daughters were guests of friends in town today. They leave Wednesday for New York and will sail from that place on August 28 for England, where Mr. Carter's people live. Their many friends wish them "bon voyage" and hope they will decide to return and locate in this section.

Notes.

Mr. and Mrs. Bert Bresee and daughters, Mrs. George Fish and Miss Myrtle Bresee, of Oneonta, were guests of their uncle and aunt, Mr. and Mrs. James Utter, on Webb Hill, Monday. — Joseph Dixon and wife of Carbondale, Pa., were week-end guests of Rev. and Mrs. George Summerson.

NORTH FRANKLIN.

Grange Meeting Thursday—Gun Club To Hold Shoot.

North Franklin, Aug. 24.—The next regular meeting of the Ouleout grange will be held at the residence of S. E. Slawson on Thursday evening. All members and their families are invited to attend.

Gun Shoot and Dinner.

The local Gun club will hold an all-day shoot on Thursday. Dinner will be served by the Ladies' Aid society at the local church.

News Notes.

Mrs. Robert Gardner, who has been visiting her mother, has been quite ill, but expects to return home this week. —Mr. and Mrs. G. M. Slawson, Mr. and Mrs. Forest Slawson, Edward and Elizabeth Slawson, who have been on a motor trip through Northern New York and visiting friends at Moors Forks, returned last night.—Mrs. Olive Mayham of Albany, who has been visiting B. W. Boyce, has returned home. —Frank Schmitt has taken a position firing for the D. & H. railroad and will move his family to Oneonta. We are sorry to lose Mr. and Mrs. Schmitt from the community.—James Wilson has been suffering from severe boils on the back of his neck.

SOUTH KORTRIGHT.

South Kortright, Aug. 24. — Miss Emily Boggs of Delhi is home for a few days' vacation. — In a closely-contested ball game here Saturday afternoon, Jefferson won by the small margin of one run, the final score being 12 to 11.—Miss Anna McClelland, Miss Mary Hubbell, Mrs. W. S. Nesbitt and Mrs. S. Snyder were Halcottville visitors on Saturday. — Miss Fannie Hubbell of Oneonta is visiting at S. Snyder's. — David Cunningham was a Bloomville visitor on Monday. — Winchell and Carson are unloading a portable saw mill this week and expect to cut railroad ties at the head of the Rose's Brook road. — W. S. Boggs and family were Oneonta callers on Monday.

Canning's Orchestra.

All engagements given prompt attention. 8 Ford avenue or phone 1162-W. advt tf

Wanted — Woman to work in the kitchen. Pioneer lunch. tf

JUMPS AHEAD QUICKLY

To be made assistant secretary after being with a banking house for only six months is the record of Mrs. Nathalie Schenck Laimbeer, former social leader, who has been promoted with the U. S. Mortgage and Trust Co. of New York. This position places Mrs. Laimbeer at the head of a number of women managers of various branches of the bank. Her duties will be much the same as those of any junior officer.

Hawaii's Pineapple Output.

In the Hawaiian islands the pineapple industry has, during the last few years, experienced considerable development, causing it to rank second to that of sugar. At present there are about 7,000 acres planted with pineapples.

BIG RICE SURPLUS IN CHINA

$10,000,000 Worth of Grain Stored in One City; American Buyers Hold Back.

Hongkong.—Hongkong has been stocked with rice bought for export and held for a rise in prices even during the rice shortage, which has become serious in some cities of southern China and other parts of the Orient.

The manager of a big commercial firm here estimated that there was more than $10,000,000 worth of Saigon "long" rice stored in Hongkong.

Recently the price fell rapidly and dealers and exporters found themselves loaded up with rice while the banks were pressing for the payment of bills. Japan was not able to buy owing to the tightness of her money market, and it was stated that America, ordinarily one of the largest buyers of rice in this market, has ceased to purchase because she had obtained a sufficient supply.

There were food riots in Shanghai in the latter part of June owing to the high prices of rice there. On June 29 there was only a four days' supply of rice available in Shanghai.

Six-Legged Toad.

Marinette, Wis.—Henry Mermans, pioneer resident of Crivitz, Marinette county, claims the distinction of owning one of the largest collections of mounted fur-bearing animals and fish in the state. All of them were killed or caught within a radius of five miles of Crivitz. He expects to add a number of new specimens this year. Among the freaks he has a six-legged toad.

The Immortal Four of Italy.

The Immortal Four of Italy are Dante, Petrarch, one of the chief names in Italian literature; Aristo, poet and author of "Orlando Furioso," and Tasso.

Used Cars

We specially price the following automobiles in order to unload them rapidly:

Chevrolet, Model 490, newly painted; good tires; dandy buy at **$500.00**

Chalmers 7 Passenger touring; finish inside and out like new; two new cord tires; new battery; quiet running; highly attractive car. Price on application.

Maxwell, 1920 touring model; in excellent condition; a real opportunity to buy a light weight car at a saving of one-third on the market price **$875.00**

Maxwell model 1917 at **$550.00**

Ford, a good looking Ford at **$435.00**

New Maxwell Touring and Roadster models; at ..... **$1,258 delivered**

New Maxwell, one and a half ton, cord tire truck at **$1,915.00**

New Chalmers, 5-passenger touring car; the handsomest car in town; at ..... **$2,100 delivered**

If you want to buy right, buy here and now.

Stevens Hardware Co., Inc.
"THE WINCHESTER STORE"
153 Main Store Oneonta, N. Y.

Try a Classified "Ad" in The Star—They Produce Resul

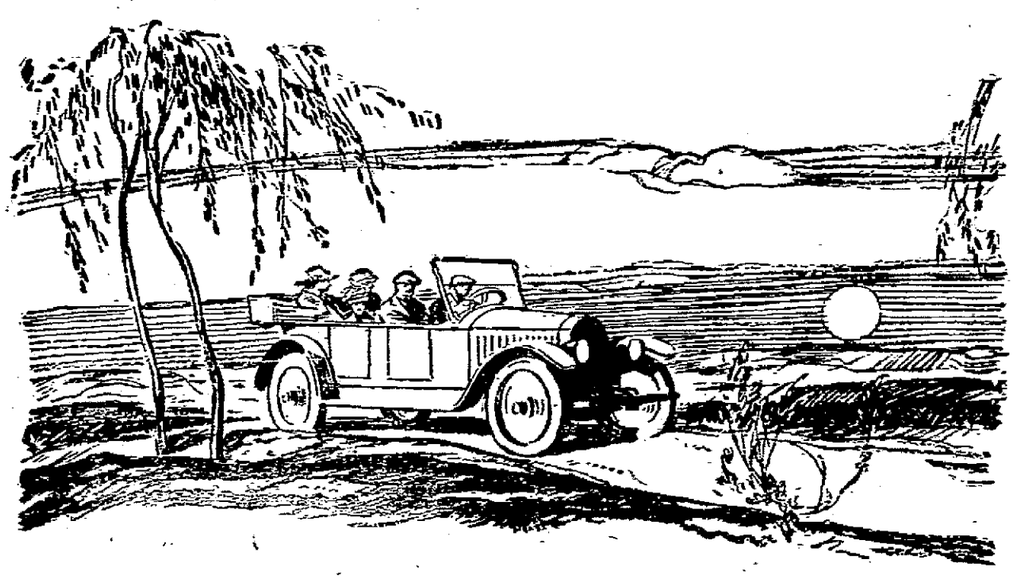

Now the whole family can go out on a Summer evening

THE women should certainly be thankful for the automobile. It has given them a chance to see a lot more of their husbands.

II

But it has done a great deal more than that.

It has brought people closer together, given them new interests, swept away old prejudices.

What affects one man now generally affects a good many of his neighbors in the same way. And they have a better chance to get together and talk things over.

III

It's had its effect on the tire business.

When automobiles were new people were willing to buy any kind of a tire. Now they're beginning to insist on *knowing what they are getting.*

And the more they insist, the better it will be for us.

IV

We *want* our customers to know what they are getting.

That's why we represent U. S. Tires—so there will be *no doubt* about it.

Whatever the size of your car, you know that the U. S. Tire you put on it is the *best kind of tire* its makers know how to make.

U. S. Tires are guaranteed for life, *without any limitation* of mileage.

That ought to mean something to the man who has thought about tires.

Select your tires according to the roads they have to travel:

In sandy or hilly country, wherever the going is apt to be heavy—The U. S. Nobby.

For ordinary country roads—The U. S. Chain or Usco.

For front wheels—The U. S. Plain.

For best results—*everywhere*—U. S. Royal Cords.

United States Tires

A. M. Butts M. G. Joles D. E. Robinson
Oneonta Garage Oneonta Sales Co.